

(SUBMIT IN TRIPLICATE)

UNITED STATES
DEPARTMENT OF THE INTERIOR
GEOLOGICAL SURVEYIndian Agency NavajoAllottee 0.9716Lease No. 14-20-603-1904

SUNDRY NOTICES AND REPORTS ON WELLS

NOTICE OF INTENTION TO DRILL	<input checked="" type="checkbox"/>	SUBSEQUENT REPORT OF WATER SHUT-OFF	
NOTICE OF INTENTION TO CHANGE PLANS		SUBSEQUENT REPORT OF SHOOTING OR ACIDIZING	
NOTICE OF INTENTION TO TEST WATER SHUT-OFF		SUBSEQUENT REPORT OF ALTERING CASING	
NOTICE OF INTENTION TO REDRILL OR REPAIR WELL		SUBSEQUENT REPORT OF REDRILLING OR REPAIR	
NOTICE OF INTENTION TO SHOOT OR ACIDIZE		SUBSEQUENT REPORT OF ABANDONMENT	
NOTICE OF INTENTION TO PULL OR ALTER CASING		SUPPLEMENTARY WELL HISTORY	
NOTICE OF INTENTION TO ABANDON WELL			

(INDICATE ABOVE BY CHECK MARK NATURE OF REPORT, NOTICE, OR OTHER DATA)

Wells of Alfred Nathan July 3, 1957

Well No. 2 is located 660 ft. from N line and 1980 ft. from W line of sec. 30

14 NW - Sec. 30 25N 20W 6 New Mexico NM
(1/4 Sec. and Sec. No.) (Twp.) (Range) (Meridian)

State W.C. San Juan New Mexico
(Field) (County or Subdivision) (State or Territory)

The elevation of the Ground surface above sea level is 6611.1 ft.

DETAILS OF WORK

(State names of and expected depths to objective sands; show sizes, weights, and lengths of proposed casings; indicate mudding jobs, cementing points, and all other important proposed work)

The proposed casing program is as follows:

500', 8-5/8" OD casing cemented to surface
3000', 5-1/2" OD casing (oil string) cemented with 150 sacks
Estimated total depth 3500'
The principal objective is the Gallup ss.

Pictured Cliffs ss	1475
Cliff House ss	1825
Point Lookout ss	3000
Gallup ss	4935
Gallup "py"	5100



I understand that this plan of work must receive approval in writing by the Geological Survey before operations may be commenced.

Company SUN OIL COMPANYAddress P.O. BOX 1798
DENVER, COLORADOAM 6-2121By W. B. L. S.Title Division Sup. - Oper. Sup.

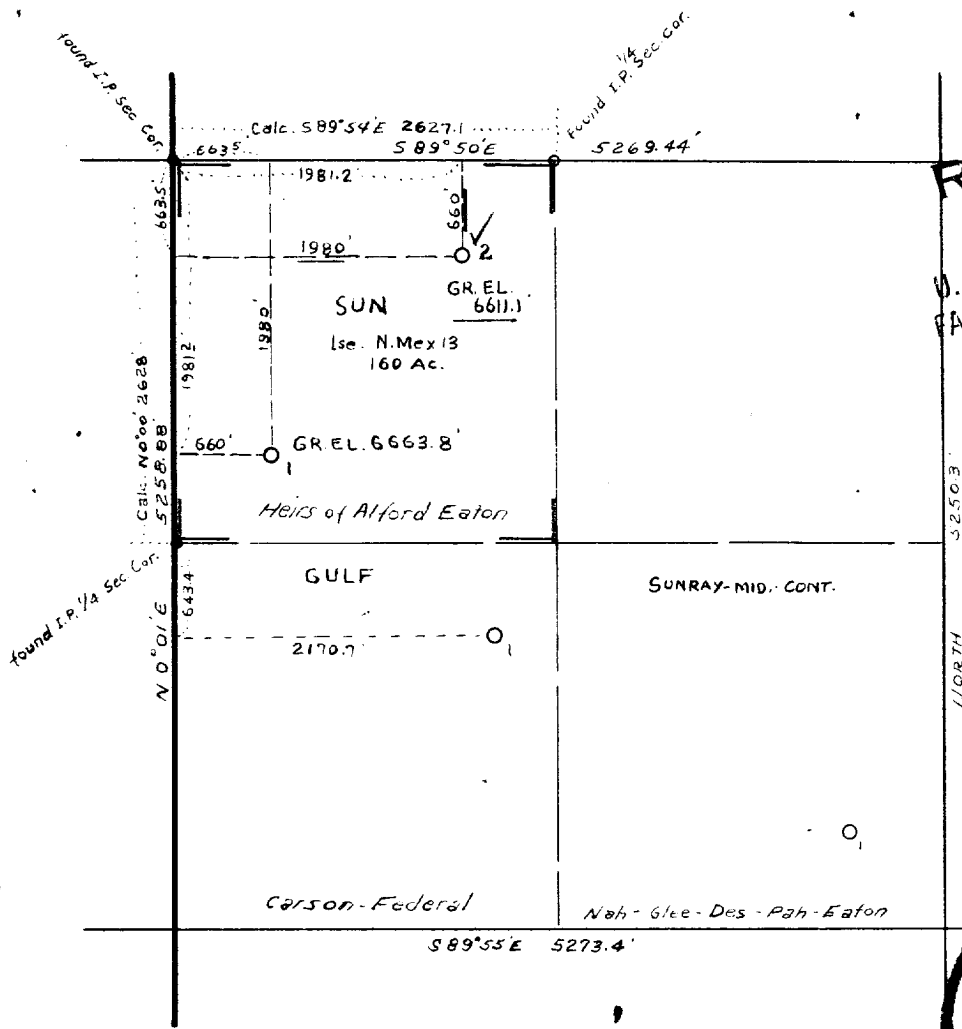

RECEIVED
 JUL 5 1957
 U. S. GEOLOGICAL SURVEY
 FARMINGTON, NEW MEXICO

RECEIVED
 JUL 8 1957
 OIL COAL COM.
 DIST. 3

Mean Magnetic
 Declination Assumed
 $13^{\circ} 45'$

Map to be certified by the State of New Mexico
 to be a true and correct copy of the original
 map on file in the office of the State Engineer
 and the State Surveyor.

Surveyed by Robert L. Howell
 Date July 1, 1956

SUN OIL CO.
 LEASE N.MEX 13
 HEIRS OF ALFRED EATON
 160 AC.
 No. 2 NE NW
 SEC 30 T.25 N. R.10 W.
 SAN JUAN CO.
 NEW MEXICO

SCALE 4"=1 MILE 7-1-57