

ILLEGIBLE

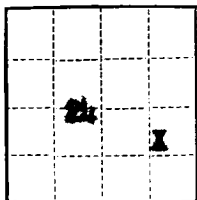

(SUBMIT IN TRIPLICATE)

UNITED STATES
DEPARTMENT OF THE INTERIOR
GEOLOGICAL SURVEY

Land Office Santa Fe, New Mex.

Lease No. SF 076044

Unit Carson

RECEIVED

APR 13 1958

SUNDRY NOTICES AND REPORTS ON WELLS

NOTICE OF INTENTION TO DRILL.....	SUBSEQUENT REPORT OF WATER SHUT-OFF.....
NOTICE OF INTENTION TO CHANGE PLANS.....	SUBSEQUENT REPORT OF SHOOTING OR ACIDIZING..... X
NOTICE OF INTENTION TO TEST WATER SHUT-OFF.....	SUBSEQUENT REPORT OF ALTERING CASING.....
NOTICE OF INTENTION TO RE-DRILL OR REPAIR WELL.....	SUBSEQUENT REPORT OF RE-DRILLING OR REPAIR.....
NOTICE OF INTENTION TO SHOOT OR ACIDIZE.....	SUBSEQUENT REPORT OF ABANDONMENT.....
NOTICE OF INTENTION TO PULL OR ALTER CASING.....	SUPPLEMENTARY WELL HISTORY.....
NOTICE OF INTENTION TO ABANDON WELL.....	<u>Subsequent Report of Well Completion</u> X

(INDICATE ABOVE BY CHECK MARK NATURE OF REPORT, NOTICE, OR OTHER DATA)

April 11, 1958

Carson Unit
Well No. 43-24 is located 1900 ft. from EN line and 660 ft. from E line of sec. 24

SS 24 25N 12W N.H.P.M.
(1/4 Sec. and Sec. No.) (Twp.) (Range) (Meridian)
Bloti San Juan New Mexico
(Field) (County or Subdivision) (State or Territory)

The elevation of the Kelly Bushing above sea level is 6460.7 ft.

DETAILS OF WORK

(State names of and expected depths to objective sands; show sizes, weights, and lengths of proposed casings; indicate mudding jobs, cementing points, and all other important proposed work)

- 1-30-58 Cemented 4 1/2", 9.5#, J-55 casing at 4989' with 150 sack regular cement.
- 2-16-58 Perforated four 1/2" holes/ft. 4858-72, 4887-4902, 4904-13, 4915-33, 4941-53, 4957-71'.
- 2-23-58 Sand-oil fractured with 47,000 gal. crude oil and 1#/gal. 20-40 mesh sand.
- 3-3-58 Swabbed total of 475 bbls. free oil, well would not flow.
- 3-18-58 Installed WPA Pump at 4800'.
- 4-7-58 Initial Production: Pumping (7 1/2 hr. test) 112 B/D gross rate, 112 B/D oil rate, cut 0.1%, 36.4 MCF/D gas rate, GOR 340.

Completed 4-7-58.

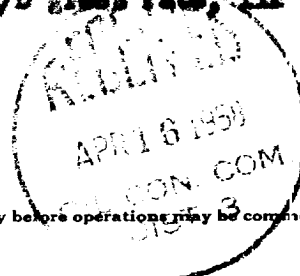

I understand that this plan of work must receive approval in writing by the Geological Survey before operations may be commenced.

Company Shell Oil Company

Address 101 S. Behrend

Farmington, New Mexico

By B. W. Shepard
Original signed by
Title Exploitation Engineer