

NEW MEXICO OIL CONSERVATION COMMISSION

Well Location and Acreage Dedication Plat
As Amended by Order No. R-1069-B

Section A.

Date 1-30-58

Operator Gulf Oil Corporation Lease Carmen-Federal
Well No. 5 Unit Letter Section 24 Township 25 North Range 11 West NMPM
Located 1980 Feet From North Line, 1980 Feet From East Line
County San Juan G. L. Elevation 6310 Dedicated Acreage 80 Acres
Name of Producing Formation Gallup Pool Blatt-Lower Gallup

1. Is the Operator the only owner* in the dedicated acreage outlined on the plat below?
Yes X No .
2. If the answer to question one is "no," have the interests of all the owners been consolidated by communitization agreement or otherwise? Yes No . If answer is "yes," Type of Consolidation
3. If the answer to question two is "no," list all the owners and their respective interests below:

Owner

Land Description

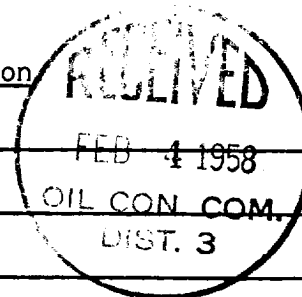

Section B

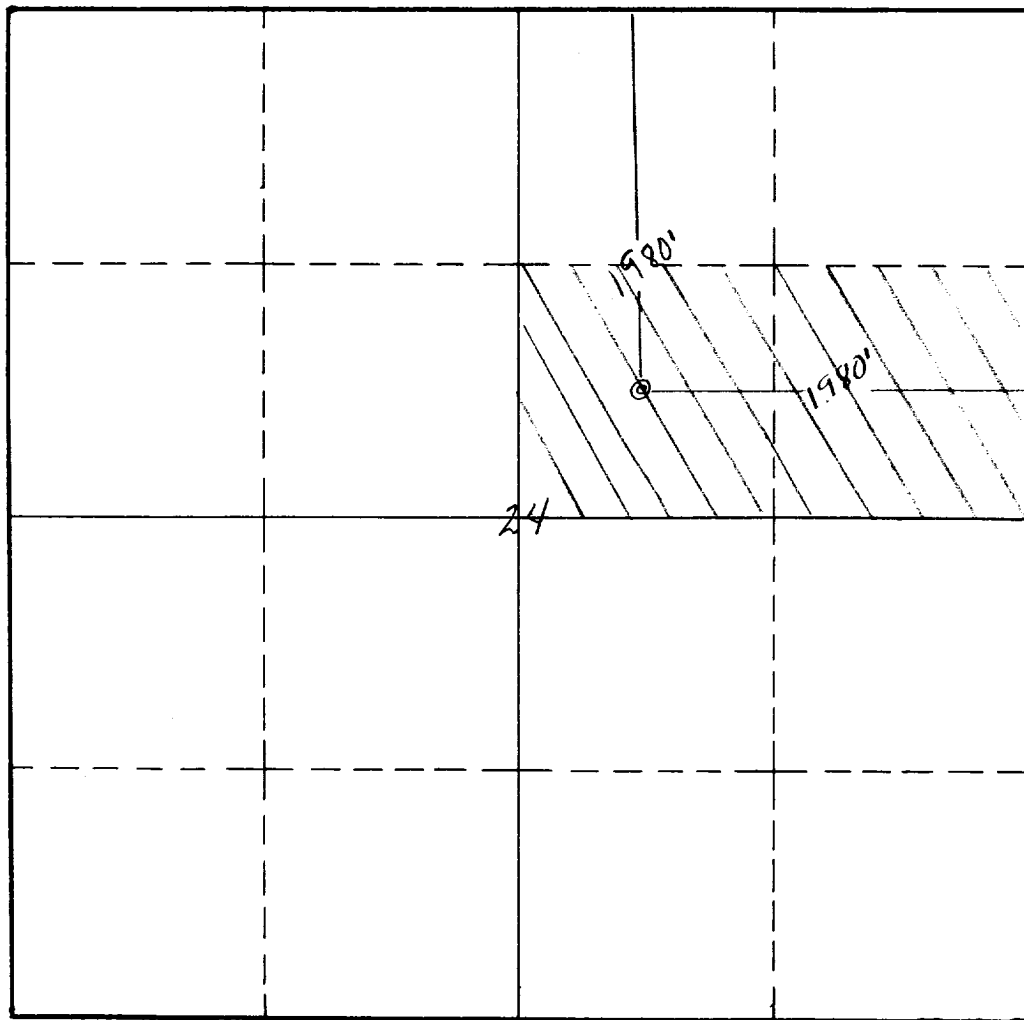

This is to certify that the information in Section A above is true and complete to the best of my knowledge and belief.

Gulf Oil Corporation

(Operator)

(Representative)

W. D. Mitchell

Area Production Superintendent

Address

P. O. Box 38, Durango, Colo.

This is to certify that the well location shown on the plat in Section B was plotted from field notes of actual surveys made by me or under my supervision and that the same is true and correct to the best of my knowledge and belief.

Date Surveyed Sept. 12, 1957

/s/ Ernest V. Hohoback

Registered Professional
Engineer and/or Land Surveyor.

Certificate No. 1545

(See instructions for completing this form on the reverse side)

INSTRUCTIONS FOR COMPLETION:

1. Operator shall furnish and certify to the information called for in Section A.
2. Operator shall outline the dedicated acreage for both oil and gas wells on the plat in Section B.
3. A registered professional engineer or land surveyor registered in the State of New Mexico or approved by the Commission shall show on the plat the location of the well and certify this information in the space provided.
4. All distances shown on the plat must be from the outer boundaries of Section.
5. If additional space is needed for listing owners and their respective interests as required in question 3, Section A, please use space below

OIL CONSERVATION COMMISSION	
47700 CHIEF OF OFFICE	
NO. 00000	
DATE	
OPERATOR	
State Fe	
Proration Office	
State Land Office	
U. S. G. S.	
Transporter	
File	

* "Owner" means the person who has the right to drill into and to produce from any pool and to appropriate the production either for himself or for himself and another. (65-3-29 (e) NMSA 1953 Comp.)