

I		
	20	

(SUBMIT IN TRIPLICATE)

UNITED STATES  
DEPARTMENT OF THE INTERIOR  
GEOLOGICAL SURVEY

Land Office Santa Fe, New Mexico  
Lease No. SF - 078061  
Unit -

SUNDRY NOTICES AND REPORTS ON WELLS

NOTICE OF INTENTION TO DRILL.....	<input checked="" type="checkbox"/>	SUBSEQUENT REPORT OF WATER SHUT-OFF.....	
NOTICE OF INTENTION TO CHANGE PLANS.....		SUBSEQUENT REPORT OF SHOOTING OR ACIDIZING.....	
NOTICE OF INTENTION TO TEST WATER SHUT-OFF.....		SUBSEQUENT REPORT OF ALTERING CASING.....	
NOTICE OF INTENTION TO RE-DRILL OR REPAIR WELL.....		SUBSEQUENT REPORT OF RE-DRILLING OR REPAIR.....	
NOTICE OF INTENTION TO SHOOT OR ACIDIZE.....		SUBSEQUENT REPORT OF ABANDONMENT.....	
NOTICE OF INTENTION TO PULL OR ALTER CASING.....		SUPPLEMENTARY WELL HISTORY.....	
NOTICE OF INTENTION TO ABANDON WELL.....			

(INDICATE ABOVE BY CHECK MARK NATURE OF REPORT, NOTICE, OR OTHER DATA)

September 4, 1956

Carson  
Well No. 4 is located 660 ft. from {N} line and 1850 ft. from {E} line of sec. 20  
NE 1/4 Sec. 20 25 N 11 W N.H.P.M.  
(1/4 Sec. and Sec. No.) (Twp.) (Range) (Meridian)  
North - W.C. San Juan County New Mexico  
(Field) (County or Subdivision) (State or Territory)

The elevation at the well head 600 ft. (approx. ground)

DETAILS OF WORK

(State names of and expected depths to objective sands; show sizes, weights, and lengths of proposed casings; indicate mudding jobs, cementing points, and all other important proposed work)

1. Drill 11" hole to 200'±.
2. Run and cement 8 5/8" casing at 200'± with 100 sacks construction cement.
3. Drill 7 7/8" hole to 900'.
4. If commercial production is obtained a supplementary completion notice will be issued, otherwise plug and abandon in accordance with regulations.

Surface formation is the Kirtland.



I understand that this plan of work must receive approval in writing by the Geological Survey before operations may be commenced.

Company Shell Oil Company

Address 33 Richards Street

Salt Lake City, Utah

By R. E. Eddy

Title Senior Exploitation Engineer

THE UNITED STATES OF AMERICA  
DEPARTMENT OF THE ARMY  
OFFICE OF THE CHIEF OF STAFF  
WASHINGTON, D. C.

MEMORANDUM FOR THE CHIEF OF STAFF  
SUBJECT: [Illegible]

1. [Illegible]  
2. [Illegible]  
3. [Illegible]  
4. [Illegible]  
5. [Illegible]  
6. [Illegible]  
7. [Illegible]  
8. [Illegible]  
9. [Illegible]  
10. [Illegible]

Very truly yours,  
[Illegible Signature]

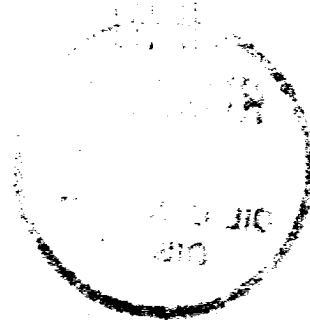

11. [Illegible]  
12. [Illegible]  
13. [Illegible]  
14. [Illegible]  
15. [Illegible]  
16. [Illegible]  
17. [Illegible]  
18. [Illegible]  
19. [Illegible]  
20. [Illegible]

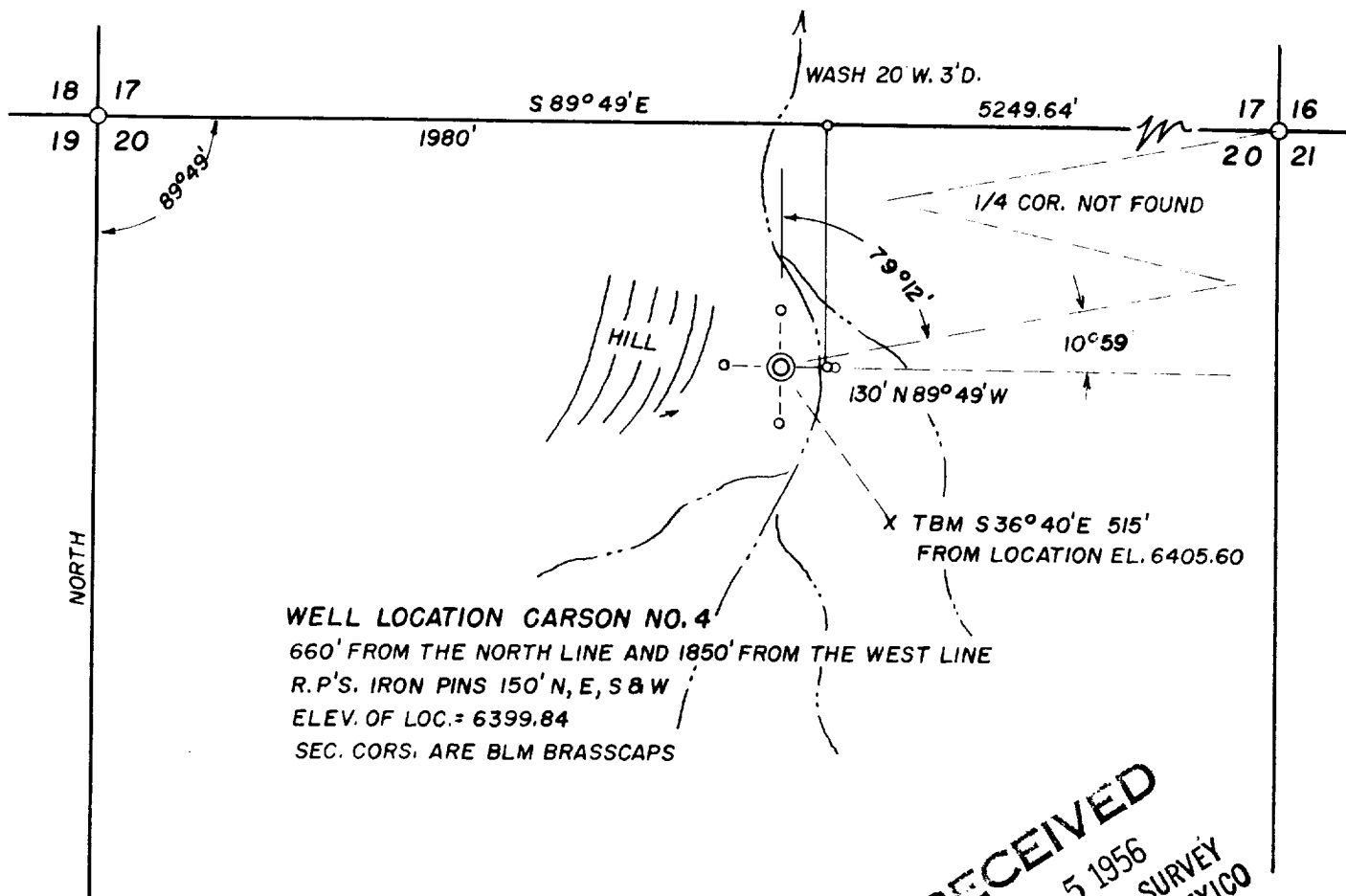

**RECEIVED**  
 SEP 5 1956  
 U. S. GEOLOGICAL SURVEY  
 FARMINGTON, NEW MEXICO

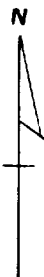
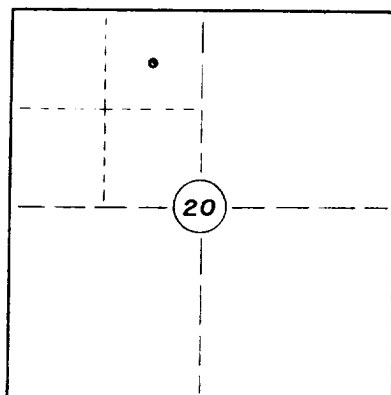

THIS IS TO CERTIFY THAT THE ABOVE PLAT WAS PREPARED FROM FIELD NOTES OF ACTUAL SURVEYS MADE BY ME OR UNDER MY SUPERVISION AND THAT THE SAME ARE TRUE AND CORRECT TO THE BEST OF MY KNOWLEDGE AND BELIEF.

*James P. Leese*  
**JAMES P. LEESE**  
 REGISTERED LAND SURVEYOR  
 REG. NO. 1463 NEW MEXICO

<b>SHELL OIL CO.</b>	
<b>WELL LOCATION NE 1/4 NW 1/4 SECTION 20 T25N R11W NMPM SAN JUAN COUNTY NEW MEX.</b>	
AUGUST 25, 1956	SCALE: 1" = 500'
DRAWN BY W.C.	
SAN JUAN ENGINEERING CO. FARMINGTON NEW MEXICO	