

NEW MEXICO OIL CONSERVATION COMMISSION

Well Location and Acreage Dedication Plat

Section A.

Date **August 21, 1957**

Operator **SHELL OIL COMPANY** Lease **R. Mims** SF **078067**
 Carson Unit No. **34-14** Unit Letter **0** Section **14** Township **25 NORTH** Range **12 WEST** NMPM
 Located **660** Feet From **the SOUTH** Line, **1980** Feet From **the EAST** Line
 County **SAN JUAN** G. L. Elevation **6410.30** Dedicated Acreage **80** Acres
 Name of Producing Formation **Callup** Pool **Bist1**

1. Is the Operator the only owner in the dedicated acreage outlined on the plat below?
 Yes ☒ No ☐
2. If the answer to question one is "no", have the interests of all the owners been consolidated by communitization agreement or otherwise? Yes ☐ No ☐ If answer is "yes", Type of Consolidation.
3. If the answer to question two is "no", list all the owners and their respective interests below.

Owner

Land Description

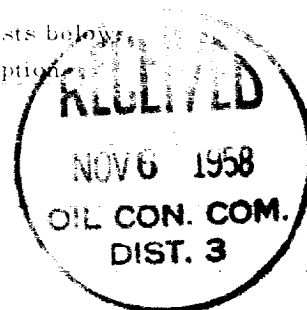

Section B.

Note: All distances must be from outer boundaries of section.

This is to certify that the information in Section A above is true and complete to the best of my knowledge and belief.

Shell Oil Company
 (Operator)

(Representative)

705 W. Municipal Drive
 (Address)

Farmington, N. M.

TBM: **3/4" I. P. 196' N of**
 Loc. Elev. **6402.92**

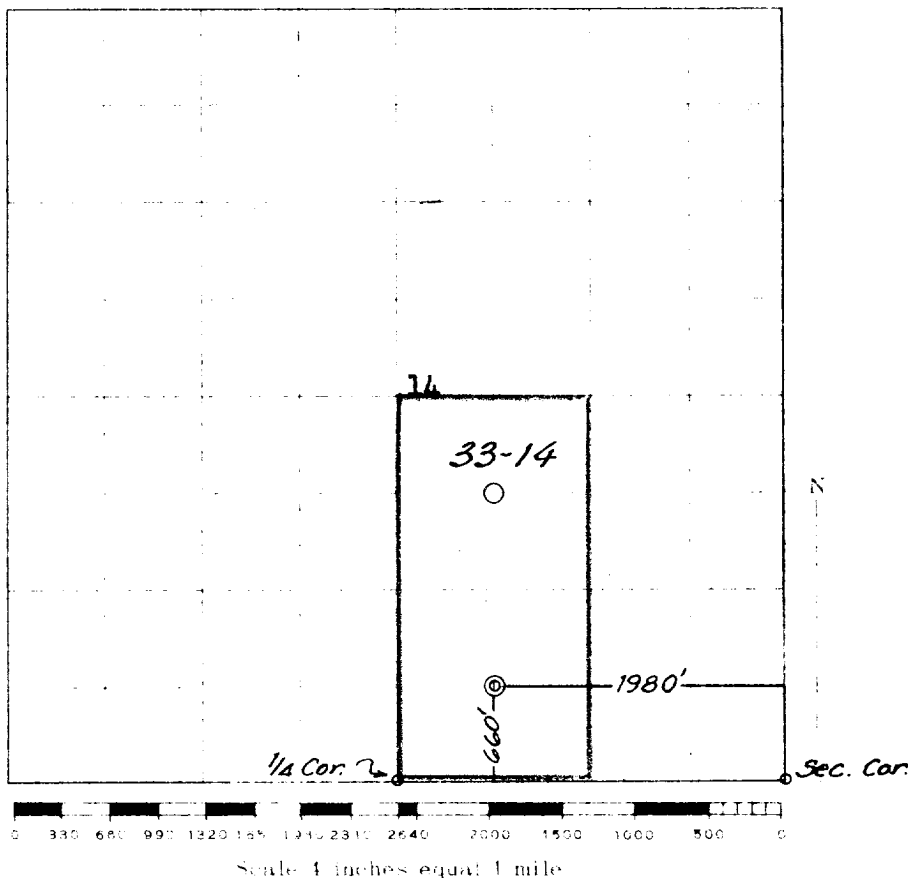

Farmington, New Mexico

This is to certify that the above plat was prepared from field notes of actual surveys made by me or under my supervision and that the same are true and correct to the best of my knowledge and belief.

Date Surveyed **10 AUGUST 1957**

James P. Leese
 Registered Professional Engineer and/or Land Surveyor
 James P. Leese N. Mex. Reg. No. 1463

OIL CONSERVATION COMMISSION		
AZTEC DISTRICT OFFICE		
No. Copies	U	
Operator		
Sender		
Project		
State Land Office		
U. S. G. O.		
Trans. Office		
File		✓