

(SUBMIT IN TRIPLICATE)

UNITED STATES  
DEPARTMENT OF THE INTERIOR  
GEOLOGICAL SURVEY

Land Office Santa Fe, N. M.  
Lease No. 87 078061  
Unit Carson

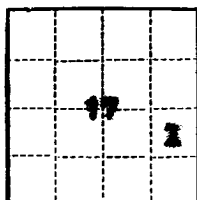

SUNDRY NOTICES AND REPORTS ON WELLS

NOTICE OF INTENTION TO DRILL.....	SUBSEQUENT REPORT OF WATER SHUT-OFF.....
NOTICE OF INTENTION TO CHANGE PLANS.....	SUBSEQUENT REPORT OF SHOOTING OR ACIDIZING.....
NOTICE OF INTENTION TO TEST WATER SHUT-OFF.....	SUBSEQUENT REPORT OF ALTERING CASING.....
NOTICE OF INTENTION TO RE-DRILL OR REPAIR WELL.....	SUBSEQUENT REPORT OF RE-DRILLING OR REPAIR.....
NOTICE OF INTENTION TO SHOOT OR ACIDIZE.....	SUBSEQUENT REPORT OF ABANDONMENT.....
NOTICE OF INTENTION TO PULL OR ALTER CASING.....	SUPPLEMENTARY WELL HISTORY.....
NOTICE OF INTENTION TO ABANDON WELL.....	<u>Subsequent Report of Well Completion X</u>

(INDICATE ABOVE BY CHECK MARK NATURE OF REPORT, NOTICE, OR OTHER DATA)

February 19, 19 58

Carson Unit  
Well No. 43-17 is located 1880 ft. from SE line and 640 ft. from E line of sec. 17  
SE 17 25N 11W R7M  
( $\frac{1}{4}$  Sec. and Sec. No.) (Twp.) (Range) (Meridian)  
District San Juan New Mexico  
(Field) (County or Subdivision) (State or Territory)

Kelly Dushing  
The elevation of the ~~shut-in~~ above sea level is 6491.2 ft.

DETAILS OF WORK

(State names of and expected depths to objective sands; show sizes, weights, and lengths of proposed casings; indicate mudding jobs, cementing points, and all other important proposed work)

7-30-57 Cemented 4-1/2" 9.5# casing at 5095' with 190 sacks construction cement.  
8-31-57 Perforated four 1/2" holes/ft. 4970-84, 5014-21, 5035-46, 5056-62.  
11-29-57 Sand-oil fractured with 20,000 gal. crude oil and 1/2 gal. 20-40 mesh sand.  
2-17-58 Initial Production: Flowing 966 B/D gross rate, 960 B/D oil rate, 0.3% cut, 340 MCF/D gas, GOR 960, 6 1/2" choke, TP 230 PSI.

Completed 2-17-58

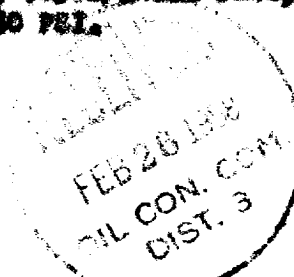

I understand that this plan of work must receive approval in writing by the Geological Survey before operations may be commenced.

Company Shell Oil Company

Address 101 S. Alameda

Carlington, N. Mex.

By B. W. Shepard

Title Exploitation Engineer