

(SUBMIT IN TRIPLICATE)

UNITED STATES
DEPARTMENT OF THE INTERIOR
GEOLOGICAL SURVEY

Budget Bureau No. 42-R358.4.
Approval expires 12-31-60.

Santa Fe, New Mex.

Land Office SP 078064
Lease No. Carson
Unit _____

SUNDRY NOTICES AND REPORTS ON WELLS

NOTICE OF INTENTION TO DRILL	SUBSEQUENT REPORT OF WATER SHUT-OFF
NOTICE OF INTENTION TO CHANGE PLANS	SUBSEQUENT REPORT OF SHOOTING OR ACIDIZING
NOTICE OF INTENTION TO TEST WATER SHUT-OFF	SUBSEQUENT REPORT OF ALTERING CASING
NOTICE OF INTENTION TO RE-DRILL OR REPAIR WELL	SUBSEQUENT REPORT OF RE-DRILLING OR REPAIR
NOTICE OF INTENTION TO SHOOT OR ACIDIZE	SUBSEQUENT REPORT OF ABANDONMENT
NOTICE OF INTENTION TO PULL OR ALTER CASING	SUPPLEMENTARY WELL HISTORY
NOTICE OF INTENTION TO ABANDON WELL	

(INDICATE ABOVE BY CHECK MARK NATURE OF REPORT, NOTICE, OR OTHER DATA)

DEC 7 1956, 19

Well No. 11-13 is located 660 ft. from N line and 660 ft. from E line of sec. 13
13 25 12 W
($\frac{1}{4}$ Sec. and Sec. No.) (Twp.) (Range) (Meridian)
1st San Juan New Mexico
(Field) (County or Subdivision) (State or Territory)

The elevation of the derrick floor above sea level is 6368 ft. (approx. ground)

DETAILS OF WORK

(State names of and expected depths to objective sands; show sizes, weights, and lengths of proposed casings; indicate mudding jobs, cementing points, and all other important proposed work)

1. Drill 12-1/4" hole to 200'±.
2. Run and cement 8-5/8" casing at 200'± with 100 sacks construction cement.
3. Drill 7-7/8" hole to 5080'±.
4. supplementary completion notice will be issued prior to completion.

I understand that this plan of work must receive approval in writing by the Geological Survey before operations may be commenced.

Company Shell Oil Company
Address 33 Richards Street
Salt Lake City, Utah

By B. W. Shepard
B. W. Shepard
Title Exploitation Engineer



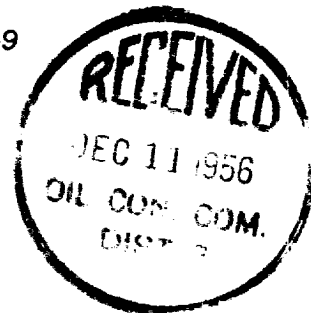
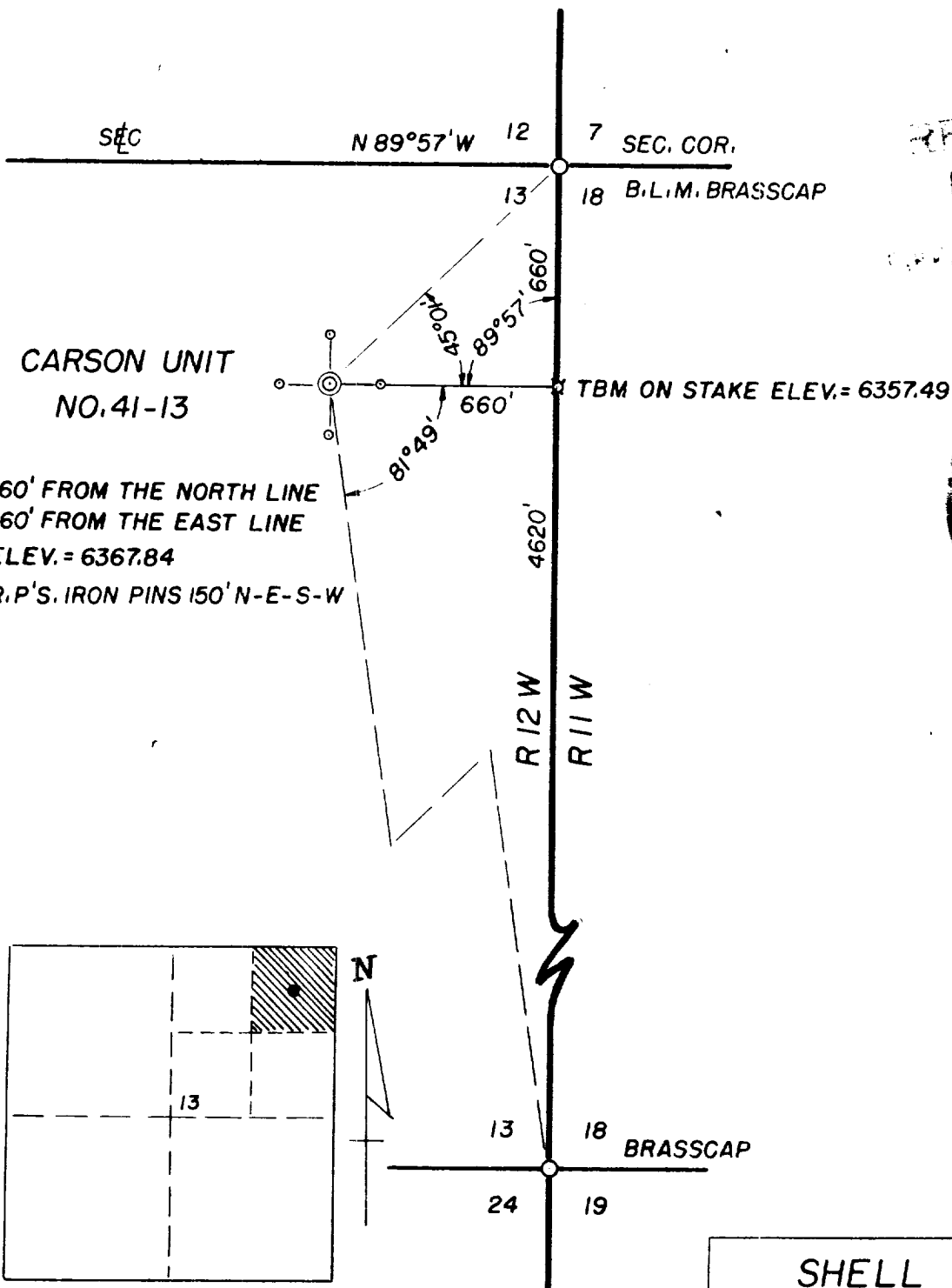

THIS IS TO CERTIFY THAT THE ABOVE PLAT WAS PREPARED FROM FIELD NOTES OF ACTUAL SURVEYS MADE BY ME OR UNDER MY SUPERVISION AND THAT THE SAME ARE TRUE AND CORRECT TO THE BEST OF MY KNOWLEDGE AND BELIEF.

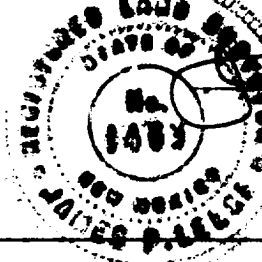

James P. Leese
JAMES P. LEESE
REG. LAND SURVEYOR
REG. NO. 1463 NEW MEXICO.

SHELL OIL CO.

WELL LOCATION NE 1/4 NE 1/4
SECTION 13 T25N R12W NM PM
SAN JUAN COUNTY NEW MEX.

NOVEMBER 1956

SCALE: 1" = 500'

DRAWN BY W.C.

SAN JUAN ENGINEERING CO.
FARMINGTON N.M.

Z16-658