

Form 9-331a
(Feb. 1961)

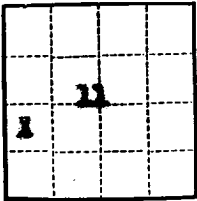

(SUBMIT IN TRIPLICATE)

UNITED STATES
DEPARTMENT OF THE INTERIOR
GEOLOGICAL SURVEY

Land Office Santa Fe, N.M.
Lease No. SW 075067
Unit Carson

SUNDRY NOTICES AND REPORTS ON WELLS

NOTICE OF INTENTION TO DRILL.....	<input checked="" type="checkbox"/>	SUBSEQUENT REPORT OF WATER SHUT-OFF.....	
NOTICE OF INTENTION TO CHANGE PLANS.....		SUBSEQUENT REPORT OF SHOOTING OR ACIDIZING.....	
NOTICE OF INTENTION TO TEST WATER SHUT-OFF.....		SUBSEQUENT REPORT OF ALTERING CASING.....	
NOTICE OF INTENTION TO RE-DRILL OR REPAIR WELL.....		SUBSEQUENT REPORT OF RE-DRILLING OR REPAIR.....	
NOTICE OF INTENTION TO SHOOT OR ACIDIZE.....		SUBSEQUENT REPORT OF ABANDONMENT.....	
NOTICE OF INTENTION TO PULL OR ALTER CASING.....		SUPPLEMENTARY WELL HISTORY.....	
NOTICE OF INTENTION TO ABANDON WELL.....			

(INDICATE ABOVE BY CHECK MARK NATURE OF REPORT, NOTICE, OR OTHER DATA)

August 14, 1958

Carson Unit
Well No. 13-11 is located 1910 ft. from N line and 590 ft. from E line of sec. 11
SW 11 25N 12W NMPM
(1/4 Sec. and Sec. No.) (Twp.) (Range) (Meridian)
Risti San Juan New Mexico
(Field) (County or Subdivision) (State or Territory)

The elevation of the land surface at the well is 6247 ft. (Approx. Ground)

DETAILS OF WORK

(State names of and expected depths to objective sands; show sizes, weights, and lengths of proposed casings; indicate mudding jobs, cementing points, and all other important proposed work)

Proposed Work:

1. Drill 12 1/4" hole to 100'±.
2. Cement 8 5/8" casing at 105'± with 50 sacks treated cement.
3. Drill 7 7/8" hole to 4930'±. (Gallup)
4. Cement 4 1/2" casing at 4925'± with 150 sacks regular cement.
5. Perforate four 1/2" holes/ft. in intervals determined by logs.
6. Sand-oil fracture with 50,000 gal. crude oil and 1 1/2 gal. 20-40 mesh sand.
7. Hang 2 3/8" tubing at top of perforations, install pumping equipment and establish production rate.

I understand that this plan of work must receive approval in writing by the Geological Survey before operations may be commenced.

Company Shell Oil Company
Address 705 West Municipal Drive
Farmington, New Mexico
Original signed by
E. W. SHEPARD
By E. W. Shepard
Title Exploitation Engineer

NEW MEXICO OIL CONSERVATION COMMISSION

Well Location and Acreage Dedication Plat

Section A.

Date

8-14-58

Operator **SHELL OIL COMPANY**Lease **CARSON UNIT**Well No. **13-11** Unit Letter **L** Section **11**Township **25 NORTH** Range **12 WEST**, NMPMLocated **1910** Feet From **the SOUTH** Line **590**Feet From **the WEST** LineCounty **SAN JUAN** G. L. Elevation **6235.0**Dedicated Acreage **80** AcresName of Producing Formation **Gallup**Pool **Bisti**

1. Is the Operator the only owner in the dedicated acreage outlined on the plat below?

Yes ☒ No

2. If the answer to question one is "no", have the interests of all the owners been consolidated by communitization agreement or otherwise? Yes No If answer is "Yes", Type of Consolidation:

3. If the answer to question two is "no", list all the owners and their respective interests below:

Owner

Land Description



RECEIVED

AUG 14 1958

U. S. GEOLOGICAL SURVEY
FARMINGTON

Section B.

Note: All distances given are from center boundaries of section.

This is to certify that the information in Section A above is true and complete to the best of my knowledge and belief.

Shell Oil Co.

Operator:

B. W. Shepard

(Representative)

705 Municipal Dr.

(Address)

Farmington, N. Mex.

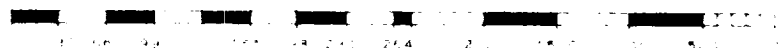
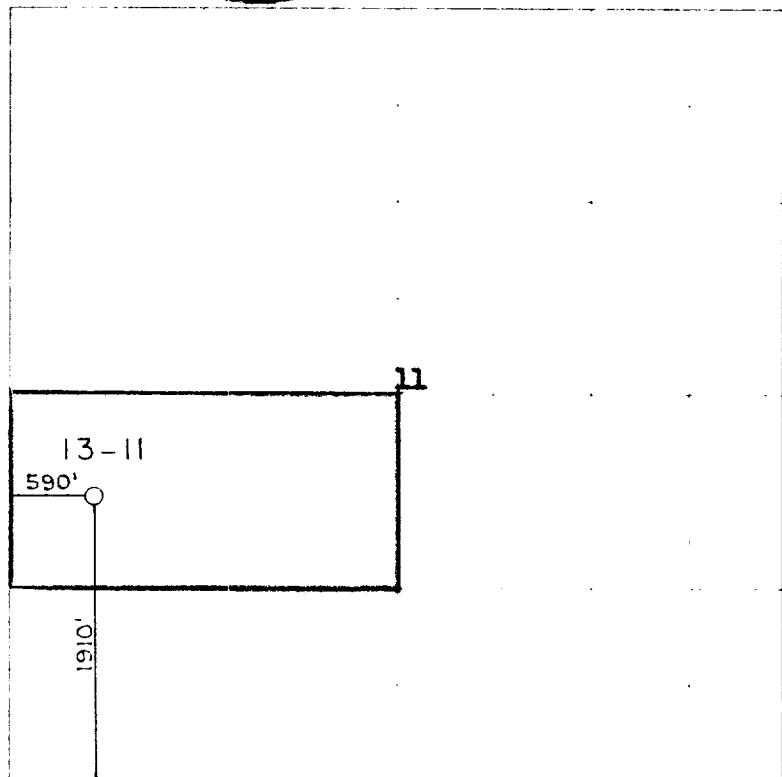

Scale: 1 inch equals 400 feet

Ref: GLO Plat dated 19 July 1915
TBM $\frac{1}{2}$ " iron rod 110 feet west of
location. Elev. 6247.13

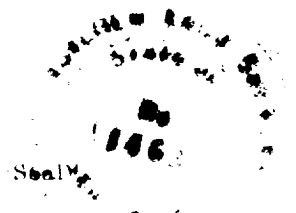

Farmington, New Mexico

This plat certifies that the above plat was prepared from a 11-acre survey made by me or under my supervision and that the same are true and correct to the best of my knowledge and belief.

Date Surveyed **12 August 1958**

James P. Leese
Registered Professional Engineer and Oil Land Surveyor

JAMES P. LEESE N. MEX. REG. No. 1463