

All distances must be from the outer boundaries of the Section.

Operator <u>Hixon Development Co.</u> <u>Shell Oil Company</u>		Lease Unit <u>11</u>		Well No. <u>13-11 13</u>	
Lot Letter <u>L</u>	Section <u>11</u>	Township <u>25N</u>	Range <u>12N</u>	County <u>San Juan</u>	
Actual Footage Location of Well: 1910 feet from the South line and 590' feet from the West line					
Ground Level Elev. <u>6242</u>	Producing Formation <u>Pictured Cliffs</u>		Pool <u>WAW Fruitland Sand-Pictured Cliffs</u>		Dedicated Acreage <u>160</u>
<p>1. Outline the acreage dedicated to the subject well by colored pencil or hachure marks on the plat below.</p> <p>2. If more than one lease is dedicated to the well, outline each and identify the ownership thereof (both as to working interest and royalty).</p> <p>3. If more than one lease of different ownership is dedicated to the well, have the interests of all owners been consolidated by communitization, unitization, force-pooling, etc?</p> <p><input checked="" type="checkbox"/> Yes <input type="checkbox"/> No If answer is "yes," type of consolidation <u>Unitization - Carson Unit</u></p> <p>If answer is "no," list the owners and tract descriptions which have actually been consolidated. (Use reverse side of this form if necessary.) _____</p> <p>No allowable will be assigned to the well until all interests have been consolidated (by communitization, unitization, forced-pooling, or otherwise) or until a non-standard unit, eliminating such interests, has been approved by the Commission.</p>					
				CERTIFICATION	
				<p>I hereby certify that the information contained herein is true and complete to the best of my knowledge and belief.</p> <p>J. W. Kimmel</p> <p>Name Division Operations Engr. Position Shell Oil Company Company 10/9/75 Date</p> <p>I hereby certify that the well location shown on this plat was plotted from field notes of actual surveys made by me or under my supervision, and that the same is true and correct to the best of my knowledge and belief. Originally surveyed in 1958 for Gallup Producer.</p> <p>Date Surveyed _____</p> <p>Registered Professional Engineer and/or Land Surveyor _____</p> <p>Certificate No. _____</p>	

Well Location and Acreage Dedication Plat

Section A.

Date 8-14-58

Operator SHELL OIL COMPANY

Lease CARSON UNIT

Well No. 13-11 Unit Letter L Section 11

Township 25 NORTH Range 12 WEST, NMMP

Located 1910 Feet From the SOUTH Line 590

Feet From the WEST Line

County SAN JUAN G. L. Elevation 6235.0

Dedicated Acreage 80 Acres

Name of Producing Formation Pictured Cliffs

Pool WAW Fruitland Sand-Pictured Cliffs

1. Is the Operator the only owner in the dedicated acreage outlined on the plat below?
Yes ☒ No ☐
2. If the answer to question one is "no", have the interests of all the owners been consolidated by communitization agreement or otherwise? Yes ☐ No ☐ If answer is "yes", Type of Consolidation.

3. If the answer to question two is "no", list all the owners and their respective interests below:
- | Owner | Land Description |
|-------|------------------|
| | |
| | |
| | |

Section B.

This is to certify that the information in Section A above is true and complete to the best of my knowledge and belief.

Shell Oil Co.
(Operator)

B. W. Shepard
(Representative)

705 Municipal Dr.
(Address)

Farmington, N. Mex.

Note: All distances must be from outer boundaries of section.

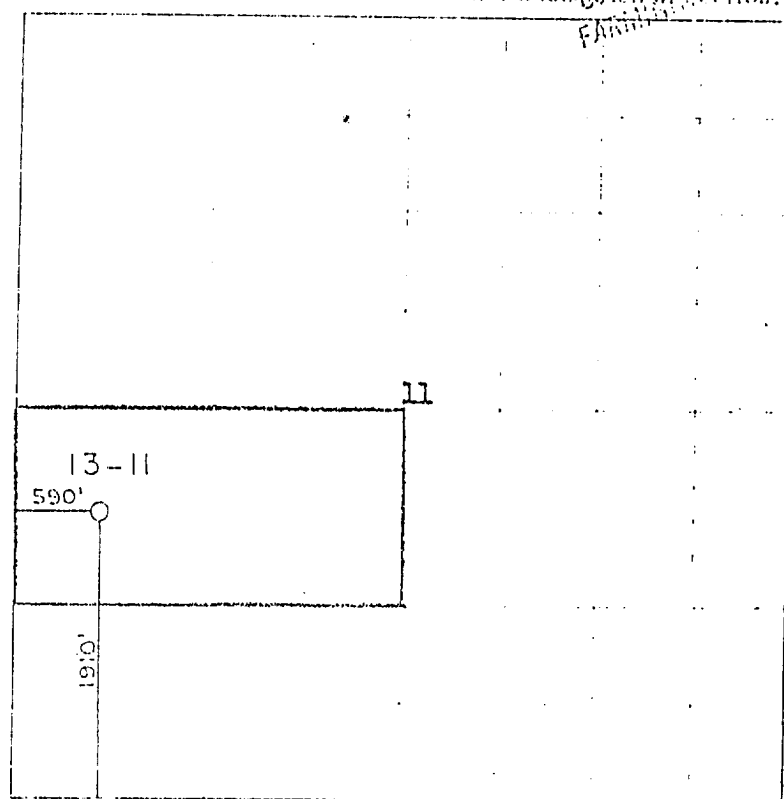

Ref: GLO Plat dated 19 July 1915
TBM 1/2" iron rod 110 feet west of
location. Elev. 6247.13

Scale 1 inch equals 1 mile

This is to certify that the above plat was prepared from field notes of actual surveys made by me or under my supervision and that the same are true and correct to the best of my knowledge and belief.

Date Surveyed 12 August 1958

James P. Lister
Registered Professional Engineer and/or Land Surveyor



Farmington, New Mexico