

(SUBMIT IN TRIPLICATE)

UNITED STATES
DEPARTMENT OF THE INTERIOR
GEOLOGICAL SURVEY

Land Office Santa Fe, N.M.

Lease No. W 036254

Unit _____

SUNDRY NOTICES AND REPORTS ON WELLS

NOTICE OF INTENTION TO DRILL.....	<input checked="" type="checkbox"/>	SUBSEQUENT REPORT OF WATER SHUT-OFF.....	
NOTICE OF INTENTION TO CHANGE PLANS.....		SUBSEQUENT REPORT OF SHOOTING OR ACIDIZING.....	
NOTICE OF INTENTION TO TEST WATER SHUT-OFF.....		SUBSEQUENT REPORT OF ALTERING CASING.....	
NOTICE OF INTENTION TO RE-DRILL OR REPAIR WELL.....		SUBSEQUENT REPORT OF RE-DRILLING OR REPAIR.....	
NOTICE OF INTENTION TO SHOOT OR ACIDIZE.....		SUBSEQUENT REPORT OF ABANDONMENT.....	
NOTICE OF INTENTION TO PULL OR ALTER CASING.....		SUPPLEMENTARY WELL HISTORY.....	
NOTICE OF INTENTION TO ABANDON WELL.....			

(INDICATE ABOVE BY CHECK MARK NATURE OF REPORT, NOTICE, OR OTHER DATA)

October 31, 1958

Government

Well No. 32-10 is located 2010 ft. from [N] line and 1931 ft. from [E] line of sec. 10

NE 10

($\frac{1}{4}$ Sec. and Sec. No.)

25N

(Twp.)

12W

(Range)

T14N

(Meridian)

Bisti

(Field)

San Juan

(County or Subdivision)

New Mexico

(State or Territory)

The elevation ~~of the derrick floor above sea level~~ is 6232 ft. (approx. ground)

DETAILS OF WORK

(State names of and expected depths to objective sands; show sizes, weights, and lengths of proposed casings; indicate mudding jobs, cementing points, and all other important proposed work)

Proposed Work:

1. Drill 12-1/4" hole to 100'±.
2. Cement 8-5/8", 24#, J-55 casing at 100'± with 150 sacks cement (circulated) treated with 2% calcium chloride.
3. Drill 7-7/8" hole to 4935'±.
4. Cement 4-1/2", 9.5#, J-55 casing at 4930'± with 150 sacks cement.
5. Perforate four 1/2" holes/ft. approx. interval 4800-4910'.
6. Sand oil fracture with 50,000 gal. crude, 1#/gal. sand.
7. Recover load and free oil. Establish initial rate.



I understand that this plan of work must receive approval in writing by the Geological Survey before operations may be commenced.

Company Shell Oil Company

Address 705 West Municipal Drive

Farmington, New Mexico

Original signed by
By R. S. Mac ALISTER, JR.
A. S. Mac Alister, Jr.
Title Division Exploitation Engineer

NEW MEXICO OIL CONSERVATION COMMISSION

Well Location and Acreage Dedication Plat

Section A.

Date **October 23, 1958**

Operator **Shell Oil Company** Lease **Gov't L. M. Phillips #2 NM 036254**
 Well No. **32-10** Unit Letter **Q** Section **10** Township **25N** Range **12W** NMPM
 Located **2010** Feet From **N** Line **1931** Feet From **E** Line
 County **San Juan** G. L. Elevation **6232** Dedicated Acreage **80** Acres
 Name of Producing Formation **Gallup** Pool **Bisti**

1. Is the Operator the only owner in the dedicated acreage outlined on the plat below?
 Yes **X** No
2. If the answer to question one is "no", have the interests of all the owners been consolidated by communitization agreement or otherwise? Yes No If answer is "yes", Type of Consolidation.
3. If the answer to question two is "no", list all the owners and their respective interests below:

Owner

Land Description



RECEIVED

OCT 23 1958

U.S. GEOLOGICAL SURVEY

NEW MEXICO

Section B.

Note: All distances must be from outer boundaries of section.

This is to certify that the information in Section A above is true and complete to the best of my knowledge and belief.

Shell Oil Company by
R. S. MacALISTER, JR.

(Representative)

705 West Municipal, Drive
 (Address)

Farmington, New Mexico

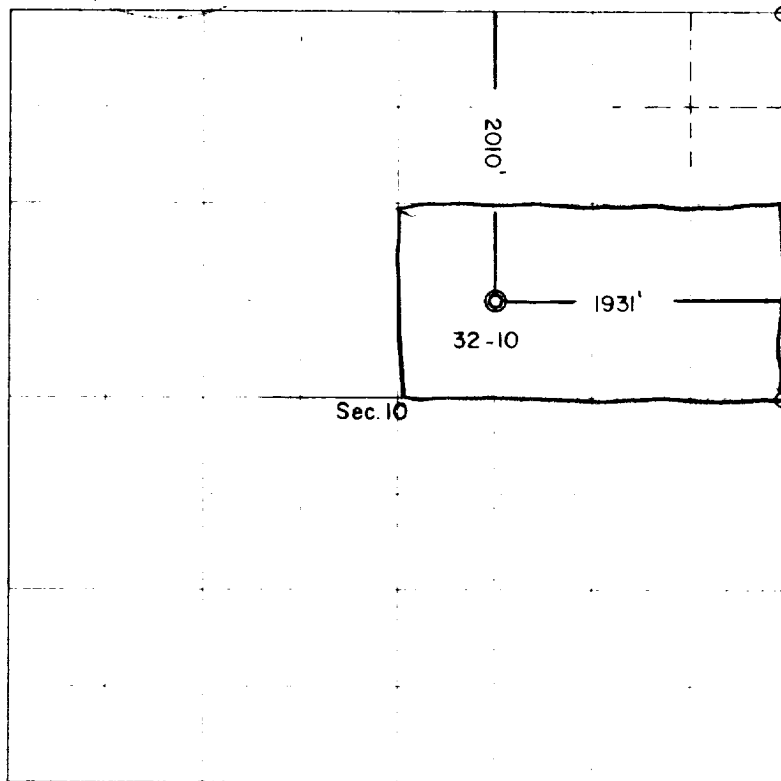

0 330 660 990 1320 1650 1980 2310 2640 2000 1500 1000 500 0

Scale 1 inch equal 1 mile

This is to certify that the above plat was prepared from field notes of actual surveys made by me or under my supervision and that the same are true and correct to the best of my knowledge and belief.

(Seal)

Date Surveyed

10-22-58

Jacob Baker LS 2452
 Registered Professional Engineer and/or Land Surveyor

220-1038

Farmington, New Mexico