

NEW MEXICO OIL CONSERVATION COMMISSION

Well Location and Acreage Dedication Plat

Section A.

Date _____

Operator SHELL OIL COMPANY Lease Gov't L. M. Phillips #2 NW 036254
 Well No. 32-9 Unit Letter G Section 9 Township 25 NORTH Range 12 WEST, NMPM
 Located 1980' Feet From THE NORTH Line, 1980' Feet From THE EAST Line
 County SAN JUAN G. L. Elevation 6173.15 Dedicated Acreage 80 Acres
 Name of Producing Formation Gallup Pool Bisti

1. Is the Operator the only owner in the dedicated acreage outlined on the plat below?

Yes ☒ No _____

2. If the answer to question one is "no", have the interests of all the owners been consolidated by communitization agreement or otherwise? Yes _____ No _____ If answer is "yes", Type of Consolidation.

3. If the answer to question two is "no", list all the owners and their respective interests below:

Owner

Land Description



Section B.

Note: All distances must be from outer boundaries of section.

This is to certify that the information
 in Section A above is true and complete
 to the best of my knowledge and belief.

Shell Oil Company

(Operator)

(Representative)

705 West Municipal Drive

(Address)

Farmington, New Mexico

X-TM Top of Iron Pin 205'S of
 Loc. Elev. 6174.20

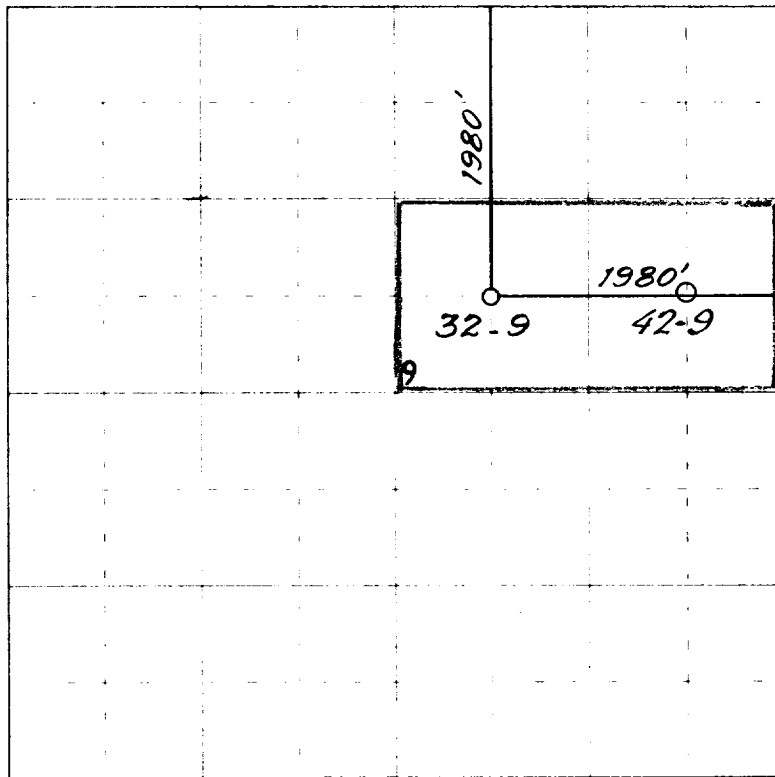

0 330 660 990 1320 1650 1980 2310 2640 2000 1500 1000 500 0

Scale 4 inches equal 1 mile

This is to certify that the above plat was prepared from field notes of actual surveys
 made by me or under my supervision and that the same are true and correct to the best
 of my knowledge and belief.

Date Surveyed 19 August 1956

James P. Leese
 Registered Professional Engineer and/or Land Surveyor
 James P. Leese N. Mex. Reg. No. 1463
 770-270-1-1

Farmington, New Mexico

OIL CONTAMINATION COMMISSION			
ACTING SECRETARY		OFFICE	
NO. CONTAMINATED	4		
DATE	1		
TIME	1		
LOCATION	1		
TRANSFERRER	1		
FILE	1		✓