

(SUBMIT IN TRIPLICATE)

Land Office Santa Fe, N.M.

UNITED STATES  
DEPARTMENT OF THE INTERIOR  
GEOLOGICAL SURVEY

Lease No. 80078267

Unit Carson

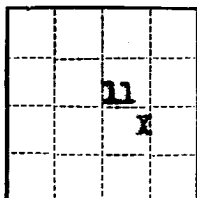

SUNDRY NOTICES AND REPORTS ON WELLS

NOTICE OF INTENTION TO DRILL	<input checked="" type="checkbox"/>	SUBSEQUENT REPORT OF WATER SHUT-OFF	
NOTICE OF INTENTION TO CHANGE PLANS		SUBSEQUENT REPORT OF SHOOTING OR ACIDIZING	
NOTICE OF INTENTION TO TEST WATER SHUT-OFF		SUBSEQUENT REPORT OF ALTERING CASING	
NOTICE OF INTENTION TO RE-DRILL OR REPAIR WELL		SUBSEQUENT REPORT OF RE-DRILLING OR REPAIR	
NOTICE OF INTENTION TO SHOOT OR ACIDIZE		SUBSEQUENT REPORT OF ABANDONMENT	
NOTICE OF INTENTION TO PULL OR ALTER CASING		SUPPLEMENTARY WELL HISTORY	
NOTICE OF INTENTION TO ABANDON WELL			

(INDICATE ABOVE BY CHECK MARK NATURE OF REPORT, NOTICE, OR OTHER DATA)

September 10, 1959

Carson Unit

Well No. 33-11 is located 1200 ft. from N line and 1900 ft. from E line of sec. 11

SE 11 (1/4 Sec. and Sec. No.) 25N (Twp.) 12W (Range) NMPM (Meridian)  
Bisti (Field) San Juan (County or Subdivision) New Mexico (State or Territory)

The elevation of ~~the derrick floor above sea level~~ 6149 ft. (approx. ground)

DETAILS OF WORK

(State names of and expected depths to objective sands; show sizes, weights, and lengths of proposed casings; indicate mudding jobs, cementing points, and all other important proposed work)

Proposed Work

1. Drill 12-1/4" hole to 100'±.
2. Cement 8-5/8" casing at 100'± with 50 sacks construction cement.
3. Drill 7-7/8" hole to 5060'± (object - Gallup)
4. Cement 4-1/2" casing at 5055'± with 150 sacks construction cement
5. Clean out cement to 5045'±
6. Perforate four 1/2" holes/ft. selected intervals determined by logs.
7. Sand oil fracture with 50,000 gallons crude oil and 1-2 1/2 gal sand.
8. Swab well into production, establish initial rate.

Company Shell Oil Company

Address 705 E. Municipal Drive

Farmington, New Mexico

By Original signed by  
W. W. SHEPARD

Title W. W. Shepard  
Exploitation Engineer 9 18 507

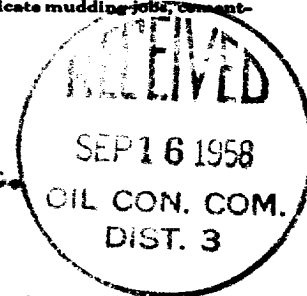

## NEW MEXICO OIL CONSERVATION COMMISSION

## Well Location and Acreage Dedication Plat

Section A.

Date **August 22, 1958**

Operator **Shell Oil Company** Lease **Carson Unit - R. Mims SF 078067**  
 Well No. **33-11** Unit Letter **J** Section **11** Township **25N** Range **12W** NMPM  
 Located **1980** Feet From **S** Line, **1980** Feet From **E** Line  
 County **San Juan** G. L. Elevation **6349.3** Dedicated Acreage **80** Acres  
 Name of Producing Formation **Gallup** Pool **Bisti**

1. Is the Operator the only owner in the dedicated acreage outlined on the plat below?  
 Yes **X** No **- Carson Unit**
2. If the answer to question one is "no", have the interests of all the owners been consolidated by communitization agreement or otherwise? Yes **No** If answer is "yes", Type of Consolidation.
3. If the answer to question two is "no", list all the owners and their respective interests below:

Owner

Land Description



Section B.

Note: All distances must be from outer boundaries of section.

This is to certify that the information in Section A above is true and complete to the best of my knowledge and belief.

**Shell Oil Company**

Operator:

*B. W. Starnes*

Representative

**705 West Municipal Drive**

Address:

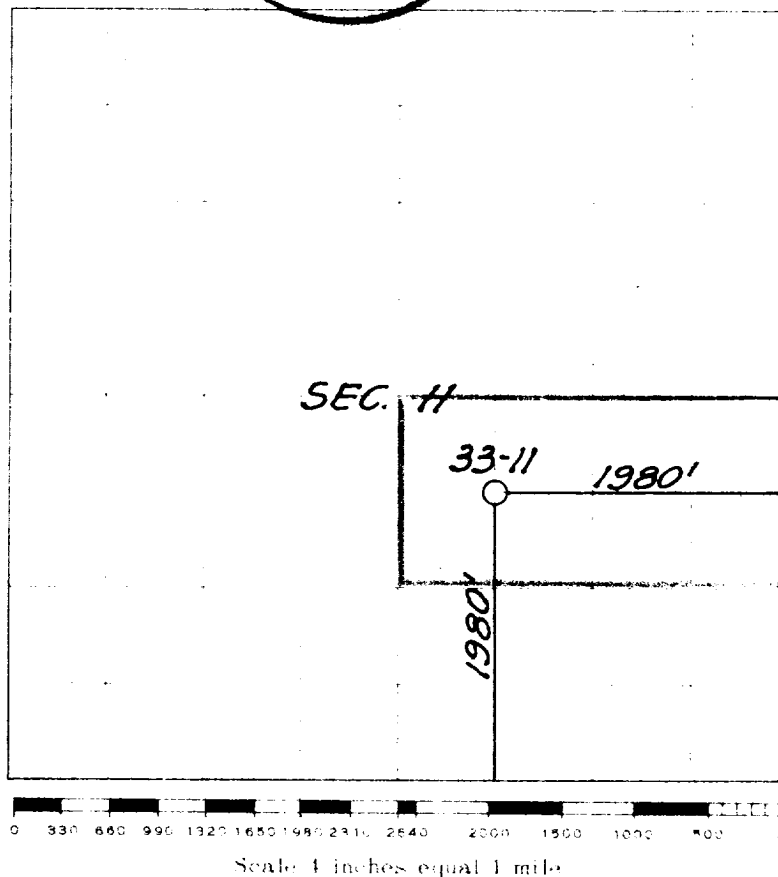
**Farmington, New Mexico**

This is to certify that the above plat was prepared from field notes of actual surveys made by me or under my supervision and that the same are true and correct to the best of my knowledge and belief.

Date Surveyed

*Garth Baker*  
 Registered Professional Engineer and/or Land Surveyor

Farmington, New Mexico