



COPY TO O.C.G.

UNITED STATES
DEPARTMENT OF THE INTERIOR
GEOLOGICAL SURVEY
P. O. Box 965
Farmington, New Mexico

IN REPLY REFER TO:

April 30, 1956

Benson-Montin
405 1/2 West Broadway
Farmington, New Mexico

Re: Santa Fe 050375

Gentlemen:

Receipt is acknowledged of your "Notice of Intention to Drill" dated April 28, 1956 covering your well No. 3 Sheets in SE 1/4 NE 1/4 sec. 12, T. 25 N., R. 8 W., W. F. P. M., San Juan County, New Mexico, Ballard pool.

Your proposed work is hereby approved subject to compliance with the provisions of the "Oil and Gas Operating Regulations" revised May 25, 1942, a copy of which will be sent to you on request, and subject to the following conditions:

1. Drilling operations so authorized are subject to the attached sheet for general conditions of approval.
2. Furnish copies of all logs.

Very truly yours,

(Orig. Sgd.) P. T. McGRATH

P. T. McGrath
District Engineer

PTMcGrath:ac

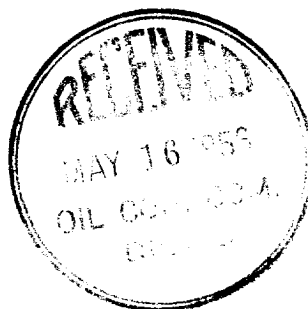

UNITED STATES
DEPARTMENT OF THE INTERIOR
GEOLOGICAL SURVEY

COPY TO O.C.G.

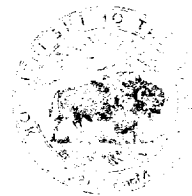

RECEIVED J. T. MCGRAW

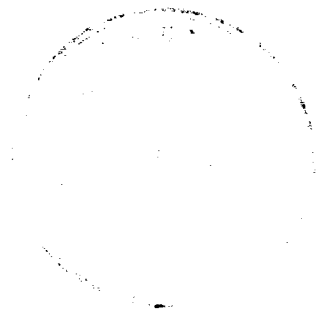

(SUBMIT IN TRIPLICATE)

UNITED STATES
DEPARTMENT OF THE INTERIOR
GEOLOGICAL SURVEY

Land Office Santa Fe
Lease No. 080375
Unit Sheets

SUNDRY NOTICES AND REPORTS ON WELLS

RECEIVED
APR 30 1956
U. S. GEOLOGICAL SURVEY
FARMINGTON, NEW MEXICO

NOTICE OF INTENTION TO DRILL	<input checked="" type="checkbox"/>	SUBSEQUENT REPORT OF WATER SHUT-OFF
NOTICE OF INTENTION TO CHANGE PLANS	<input type="checkbox"/>	SUBSEQUENT REPORT OF SHOOTING OR ACIDIZING
NOTICE OF INTENTION TO TEST WATER SHUT-OFF	<input type="checkbox"/>	SUBSEQUENT REPORT OF ALTERING CASING
NOTICE OF INTENTION TO RE-DRILL OR REPAIR WELL	<input type="checkbox"/>	SUBSEQUENT REPORT OF REDRILLING OR REPAIR
NOTICE OF INTENTION TO SHOOT OR ACIDIZE	<input type="checkbox"/>	SUBSEQUENT REPORT OF ABANDONMENT
NOTICE OF INTENTION TO PULL OR ALTER CASING	<input type="checkbox"/>	SUPPLEMENTARY WELL HISTORY
NOTICE OF INTENTION TO ABANDON WELL	<input type="checkbox"/>	

(INDICATE ABOVE BY CHECK MARK NATURE OF REPORT, NOTICE, OR OTHER DATA)

..... April 28th, 19 56

Well No. 3 is located 1340 ft. from N line and 895 ft. from E line of sec. 12

SE 1/4 NE 1/4 Sec. 12 25N 8W N.M.P.M.
(1/4 Sec. and Sec. No.) (Twp.) (Range) (Meridian)

Ballard San Juan New Mexico
(Field) (County or Subdivision) (State or Territory)

The elevation of the derrick floor above sea level is 6984 ft.

DETAILS OF WORK

(State names of and expected depths to objective sands; show sizes, weights, and lengths of proposed casings; indicate mudding jobs, cementing points, and all other important proposed work)

Pictured Cliffs Sand test. Approximate total depth 2800'.

Surface Casing: 90' of 8-5/8" OD 24# J-55 cemented to surface.
Production @ : Approximately 2700' of 5-1/2" OD 15.5# J-55
cemented with 100 sacks.

If commercial production is indicated, the producing section will be shot with nitroglycerin and/or sand-oil treated.

I understand that this plan of work must receive approval in writing by the Geological Survey before operations may be commenced.

Company BENSON-MONTIN

Address 405 1/2 West Broadway

Farmington, New Mexico

By Albert J. Green

Title Field Superintendent

RECEIVED

11/11/12
U.S. DEPARTMENT OF JUSTICE
FEDERAL BUREAU OF INVESTIGATION

COMPANY HENSON - MONTIN - GREER DRILLING CORPORATION

Well Name & No. SHEETS NO. 3 Lease No. _____

Location 1340' FROM THE NORTH LINE AND 895' FROM THE EAST LINE

Being in NW 35 NE

Sec. 12, T25 N., R. 8 W., N.M.P.M., SAN JUAN COUNTY, NEW MEXICO

Ground Elevation 6974.6' UNGRADED.

S88°33'W 5203.44'

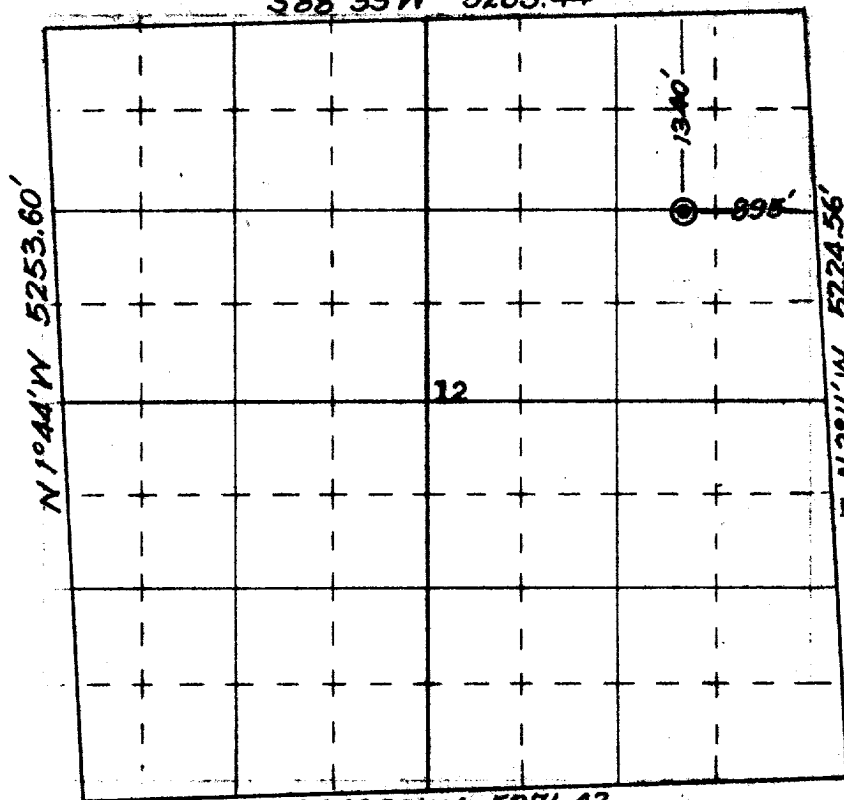

Scale - 4 inches equals 1 mile

Surveyed 28 JANUARY, 1956

This is to certify that the above plat was prepared from field notes of actual surveys made by me or under my supervision and that the same are true and correct to the best of my knowledge and belief.

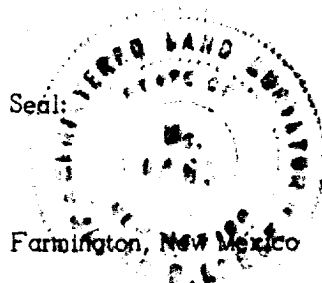

James P. Leese
JAMES P. LEESE
Reg. Land Surveyor.
N. Mex. Reg. No. 1463