

OIL CONSERVATION DIVISION

P.O. Box 2088  
Santa Fe, NM 87504-2088

Submit to appropriate District Office

5 Copies

☐ Amended Report

I. REQUEST FOR ALLOWABLE AND AUTHORIZATION TO TRANSPORT

Operator Name and Address Central Resources, Inc. 1775 Sherman St. Suite 2600 Denver, CO 80203		OGRID Number 003939
		Reason for Filing Code CH as of 9/1/96
API Number 30-045-05530	Pool Name BISTI LOWER GALLUP	Pool Code 05890
Property Code 004531	Property Name CENTRAL BISTI UNIT	Well Number 59

II. Surface Location

UI or lot M	Section 03	Township 25N	Range 12W	Lot Ids.	Feet from the 660/S	North/South Line	Feet from the 660/W	East/West Line	County SAN JUAN
----------------	---------------	-----------------	--------------	----------	------------------------	------------------	------------------------	----------------	--------------------

Bottom Hole Location

UI or lot M	Section 03	Township 25N	Range 12W	Lot Ids.	Feet from the 660/S	North/South Line	Feet from the 660/W	East/West Line	County SAN JUAN
Lse. Code F	Producing Method Code	Gas connection Date	C-129 Permit Number	C-129 Effective Date	C-129 Expiration Date				

III. Oil and Gas Transporters

Transporters OGRID	Transporters Name and Address	POD	O/G	POD ULSTR Location and Description
009018	Giant Industries, Inc.	0999410	O	
003939	Central Resources, Inc. 1775 Sherman St. Suite 2600 Denver, CO 80203	0999430	G	

IV. Produced Water

POD 0999450	POD ULSTR Location and Description
----------------	------------------------------------

V. Well Completion Data

Spud Date	Ready Date	TD	PBTD	Perforations
Hole Size	Casing & Tubing Size	Depth Set	Sacks Cement	

VI. Well Test Data

Date New Oil	Gas Delivery Date	Test Date	Test Length	Tbg. Pressure	Csg. Pressure
Choke Size	Oil	Water	Gas	AOF	Test Method

hereby certify that the rules of the Oil Conservation Division have been complied with and that the information given above is true and complete to the best of my knowledge and belief.

Signature: *Irene Martinez*  
Printer Name: Irene Martinez  
Title: Engineering Technician  
Date: 08/30/96 Phone: 303-830-0100

OIL CONSERVATION DIVISION  
Approved by: *228*  
Title: SUPERVISOR DISTRICT #3  
Approval Date: OCT 21 1996

This is a change of operator, fill in the OGRID number and name of the previous operator

*Diane G. Jaramillo* Diane G. Jaramillo Production/Regulatory Manager 08/30/96  
Previous Operator Signature Printed Name: Title: Date:  
Previous Operator and OGRID No: Giant Exploration and Production Co. 008987

UNITED STATES  
DEPARTMENT OF THE INTERIOR  
BUREAU OF LAND MANAGEMENT  
SUNDRY NOTICES AND REPORTS ON WELLS

Do not use this form for proposals to drill or to deepen or reentry to a different reservoir,  
Use "APPLICATION FOR PERMIT--" for such proposals

SUBMIT IN TRIPLICATE

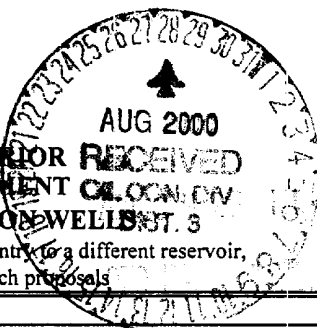

FORM APPROVED  
Budget Bureau No. 1004-0135  
Expires: March 31, 1993

5. Lease Designation and Serial No.  
14-20-603-1423

6. If Indian, Allottee or Tribe Name

7. If Unit or CA. Agreement Designation

Central Bisti Unit

1. Type of Well  
☒ Oil Well ☐ Gas Well ☐ Other

2. Name of Operator  
Central Resources, Inc.

3. Address and Telephone No.  
P.O. Box 1247, Bloomfield, New Mexico 87413 (505)-632-3476

4. Location of Well (Footage, Sec., T., R., M., or Survey Description)  
660' FSL, 660' FWL, Sec 3, T25N, R12W

8. Well Name and No.  
59

9. API Well No.  
30-045-05530

10. Field and Pool, or Exploratory Area  
Bisti Lower Gallup

11. County or Parish, State  
San Juan County, New Mexico

12. CHECK APPROPRIATE BOX(s) TO INDICATE NATURE OF NOTICE, REPORT, OR OTHER DATA

TYPE OF SUBMISSION

TYPE OF ACTION

☒ Notice of Intent

☐ Subsequent Report

☐ Final Abandonment Notice

☒ Abandonment

☐ Recompletion

☐ Plugging Back

☐ Casing Repair

☐ Altering Casing

☐ Other

☐ Change of Plans

☐ New Construction

☐ Non-Routine Fracturing

☐ Water Shut-Off

☐ Conversion to Injection

☐ Dispose Water

(Note: Report results of multiple completion on Well Completion or Recompletion Report and Log form.)

13. Describe Proposed or Completed Operations (Clearly state all pertinent dates, including estimated date of starting any proposed work. If well is directionally drilled, give subsurface locations and measured and true vertical depths for all markers and zones pertinent to this work.)\*

Central Resources, Inc. intends to plug the well in accordance with regulations. Production equipment will be removed and the well will be plugged as specified. **Perforate and squeeze will be used unless casing can be recovered over the specified interval or there is evidence cement is in place behind the casing.**

Proposed procedure:

- Notify the Farmington BLM office at 505-599-8907 24 hours prior to commencement of plugging operations.
- Pull all retrievable downhole production equipment.
- Set a CIBP at 4750' and spot 50' of cement on top.
- Set a 100' cement plug from 2001' to 2101' across Menefee top at 2051'.
- Set a 100' cement plug from 1068' to 1168' across the Pictured Cliffs at 1118'.
- Set a 100' cement plug from 836' to 936' across the Fruitland Coal at 886'.
- Set a 100' cement plug from 243' to 343' across the surface casing shoe at 293'.
- Set a 50' cement plug from surface to 50'.
- Cut wellhead and install dry hole marker. Clear and remediate location.

Please take into account the number of existing P&A procedures, the number of P&A procedures you have requested and the available equipment and allow Central Resources, Inc. until the end of 2001 to complete this abandonment.

14. I hereby certify that the foregoing is true and correct

Signed Rodney L. Seale  
Rodney L. Seale

Title District Manager

Date June 27, 2000

(This space for Federal or State office use)

Approved by \_\_\_\_\_

Title \_\_\_\_\_

Date \_\_\_\_\_

8/23/00

Conditions of approval, if any:

Title 18 U.S.C. Section 1001, makes it a crime for any person knowingly and willfully to make to any department or agency of the United States any false, fictitious or fraudulent statements or representations as to any manner within its jurisdiction.

\*See Instruction on Reverse Side

# CENTRAL RESOURCES, INC.

## Central Bisti Unit No. 59

Review Date: 5-3-00 by Rod Seale

Elevation: 6190' GL, 6199' KB

Location: 660' FSL, 660' FWL, Sec 3, 25-N,  
12-W, San Juan County, New  
Mexico

Field: Bisti Lower Gallup

Zone: Lower Gallup

Perfs: 4790' - 4884'

Spud Date: June 27, 1957 12:00 AM

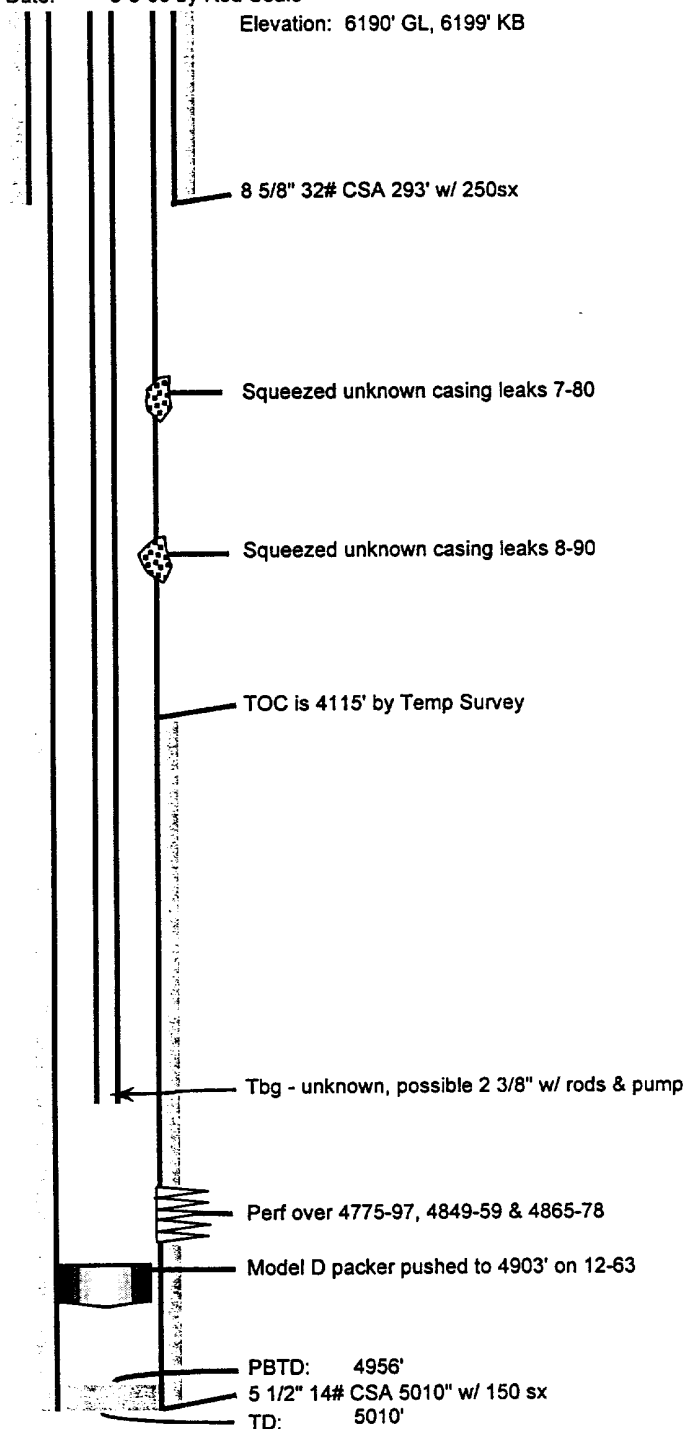

  
Rod Seale, Printed on 6/28/00