



UNITED STATES
DEPARTMENT OF THE INTERIOR
GEOLOGICAL SURVEY
P. O. Box 965
Farmington, New Mexico

COPY TO G. G. G.

April 30, 1956



Benson-Montin
405 1/2 West Broadway
Farmington, New Mexico

Re: Santa Fe 080375

Gentlemen:

Receipt is acknowledged of your "Notice of Intention to Drill" dated April 28, 1956 covering your well No. 4 Sheets in SW 1/4 sec. 1, T. 25 N., R. 8 W., N. M. P. M., San Juan County, New Mexico, Ballard pool.

Your proposed work is hereby approved subject to compliance with the provisions of the "Oil and Gas Operating Regulations" revised May 25, 1942; a copy of which will be sent to you on request, and subject to the following conditions:

1. Drilling operations so authorized are subject to the attached sheet for general conditions of approval.
2. Furnish copies of all logs.

Very truly yours,

(Orig. Sgd.) P. T. McGRATH

P. T. McGrath
District Engineer

PTMcGrath:as

UNITED STATES
DEPARTMENT OF THE INTERIOR
GEOLOGICAL SURVEY



RECEIVED
JUL 14 1900

...

...

...

...

...

...

...

...

...

...

(SUBMIT IN TRIPLICATE)
UNITED STATES
DEPARTMENT OF THE INTERIOR
GEOLOGICAL SURVEY

Land Office Santa Fe
Lease No. 080375
Unit Sheets

SUNDRY NOTICES AND REPORTS ON WELLS

NOTICE OF INTENTION TO DRILL	<input checked="" type="checkbox"/>	SUBSEQUENT REPORT OF WATER SHUT-OFF	
NOTICE OF INTENTION TO CHANGE PLANS		SUBSEQUENT REPORT OF SHOOTING OR ACIDIZING	
NOTICE OF INTENTION TO TEST WATER SHUT-OFF		SUBSEQUENT REPORT OF ALTERING CASING	
NOTICE OF INTENTION TO RE-DRILL OR REPAIR WELL		SUBSEQUENT REPORT OF REDRILLING OR REPAIR	
NOTICE OF INTENTION TO SHOOT OR ACIDIZE		SUBSEQUENT REPORT OF ABANDONMENT	
NOTICE OF INTENTION TO PULL OR ALTER CASING		SUPPLEMENTARY WELL HISTORY	
NOTICE OF INTENTION TO ABANDON WELL			

(INDICATE ABOVE BY CHECK MARK NATURE OF REPORT, NOTICE, OR OTHER DATA)

April 28th, 1956

Well No. 4 is located 1000 ft. from N line and 1075 ft. from E line of sec. 1

SW/4 SW/4 Sec. 1 25N 8W N.M.P.M
(1/4 Sec. and Sec. No.) (Twp.) (Range) (Meridian)
Ballard San Juan New Mexico
(Field) (County or Subdivision) (State or Territory)

The elevation of the derrick floor above sea level is 6957 ft.

DETAILS OF WORK

(State names of and expected depths to objective sands; show sizes, weights, and lengths of proposed casings; indicate mudding jobs, cementing points, and all other important proposed work)

Pictured Cliffs Sand test. Estimated total depth 2800'.

Surface Casing: 90' of 8-5/8" OD 24# J-55 cemented to surface.
Production " : Approximately 2700' of 5-1/2" OD 15.5# J-55 cemented with 100 sacks.

If commercial production is indicated, the producing section will be shot with nitroglycerin and/or sand-oil treated.

I understand that this plan of work must receive approval in writing by the Geological Survey before operations may be commenced.

Company BENSON-MONTIN
Address 405 1/2 West Broadway
Farlington, New Mexico

By Albert H. Green
Title Field Superintendent

COMPANY HEWSON - MARTIN - GREEK DRILLING CORPORATION

Well Name & No. SURFACE NO. 4

Lease No. _____

Location 1000' FROM THE SOUTH LINE AND 1075' FROM THE WEST LINE

Being in NE SW SW

Sec. 1, T 25 N., R 8 W., N.M.P.M.,

SAN JUAN COUNTY, NEW MEXICO

Ground Elevation 6949.7 UNGRADED.
389°02'W 4482.72'

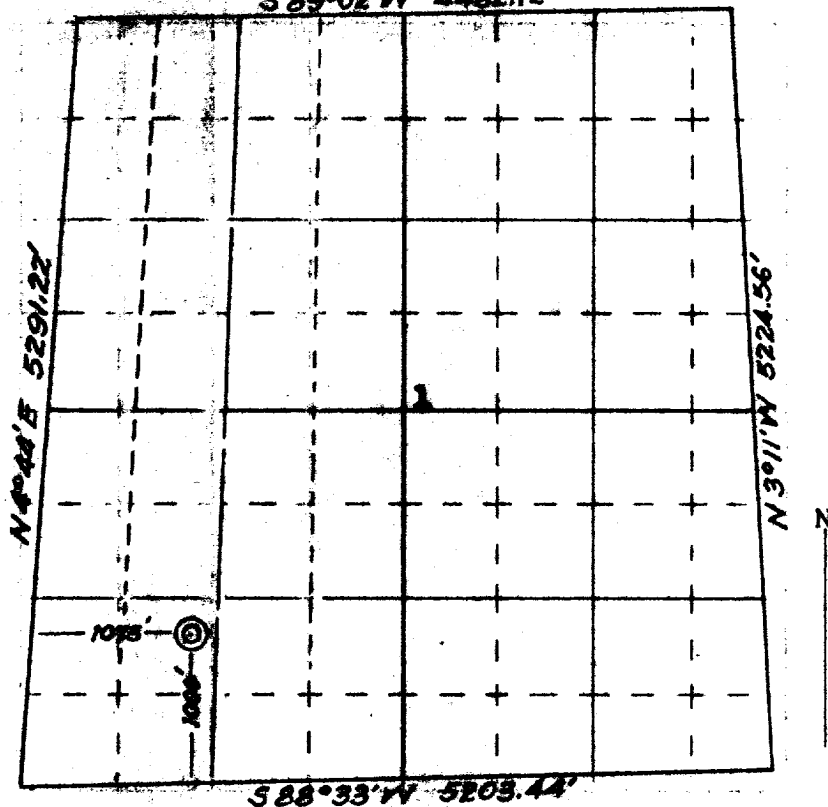

Scale -- 4 inches equals 1 mile

Surveyed 1 FEBRUARY, 1956

This is to certify that the above plat was prepared from field notes of actual surveys made by me or under my supervision and that the same are true and correct to the best of my knowledge and belief.

Seal:



Farmington, New Mexico

James P. Leese
JAMES P. LEESE
LAND SURVEYOR
N. MEX. REG. NO. 1463