

(SUBMIT IN TRIPLICATE)

UNITED STATES  
DEPARTMENT OF THE INTERIOR  
GEOLOGICAL SURVEY

Indian Agency Navajo

Survey Allotted

Allottee 14-20-403-323

Lease No. 80-10-80

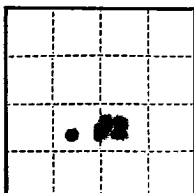

SUNDRY NOTICES AND REPORTS ON WELLS

NOTICE OF INTENTION TO DRILL	<input checked="" type="checkbox"/>	SUBSEQUENT REPORT OF WATER SHUT-OFF	
NOTICE OF INTENTION TO CHANGE PLANS		SUBSEQUENT REPORT OF SHOOTING OR ACIDIZING	
NOTICE OF INTENTION TO TEST WATER SHUT-OFF		SUBSEQUENT REPORT OF ALTERING CASING	
NOTICE OF INTENTION TO REDRILL OR REPAIR WELL		SUBSEQUENT REPORT OF REDRILLING OR REPAIR	
NOTICE OF INTENTION TO SHOOT OR ACIDIZE		SUBSEQUENT REPORT OF ABANDONMENT	
NOTICE OF INTENTION TO PULL OR ALTER CASING		SUPPLEMENTARY WELL HISTORY	
NOTICE OF INTENTION TO ABANDON WELL			

(INDICATE ABOVE BY CHECK MARK NATURE OF REPORT, NOTICE, OR OTHER DATA)

May 7, 1958

Well No. 2 is located 1900 ft. from S line and 1800 ft. from W line of sec. 4

21/4 Sec. 4  
(1/4 Sec. and Sec. No.)

7-23-N  
(Twp.)

2-12-W  
(Range)

109W  
(Meridian)

Black Lower Gallup  
(Field)

San Juan  
(County or Subdivision)

New Mexico  
(State or Territory)

The elevation of the derrick floor above sea level is \_\_\_\_\_ ft. Not determined

DETAILS OF WORK

(State names of and expected depths to objective sands; show sizes, weights, and lengths of proposed casings; indicate mudding jobs, cementing points, and all other important proposed work)

SIZE	CASING	DEPTH	REMARKS	DEPTH	REMARKS	DEPTH
1 1/2"	8-5/8"	240	Now	100'	Cemented	190
7-7/8"	5-1/2"	15.20	Now	9000'	Cemented	400

Plan to drill to approx. 9000' to test the Gallup sand.

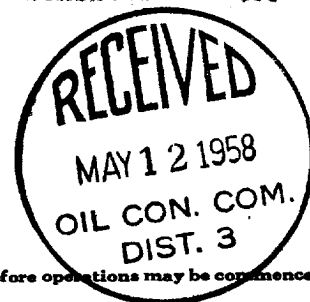

I understand that this plan of work must receive approval in writing by the Geological Survey before operations may be commenced.

Company Amoroso Petroleum Corporation

Address Box 1449 - Durango, Colorado

By

Title

Dist. Supt.

NEW MEXICO OIL CONSERVATION COMMISSION  
Well Location and Acreage Dedication Plat

Section A.

Date May 7, 1958

Operator AMERADA PETROLEUM CORPORATION Lease Ka-Da-Pa  
Well No. 2 Unit Letter K Section 4 Township 25 NORTH Range 12 WEST NMPM  
Located 1980 Feet From THE SOUTH Line, 1980 Feet From THE WEST Line  
County SAN JUAN G. L. Elevation \_\_\_\_\_ Dedicated Acreage 80 Acres  
Name of Producing Formation Gallop Pool Block 1 Lower Gallop

1. Is the Operator the only owner\* in the dedicated acreage outlined on the plat below?  
Yes X No \_\_\_\_\_.
2. If the answer to question one is "no," have the interests of all the owners been consolidated by communitization agreement or otherwise? Yes \_\_\_\_\_ No \_\_\_\_\_. If answer is "yes," Type of Consolidation \_\_\_\_\_
3. If the answer to question two is "no," list all the owners and their respective interests below:

Owner

Land Description

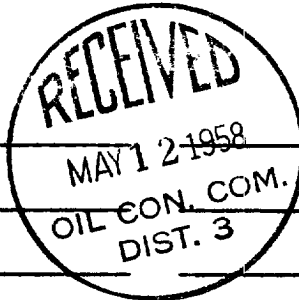

Section B

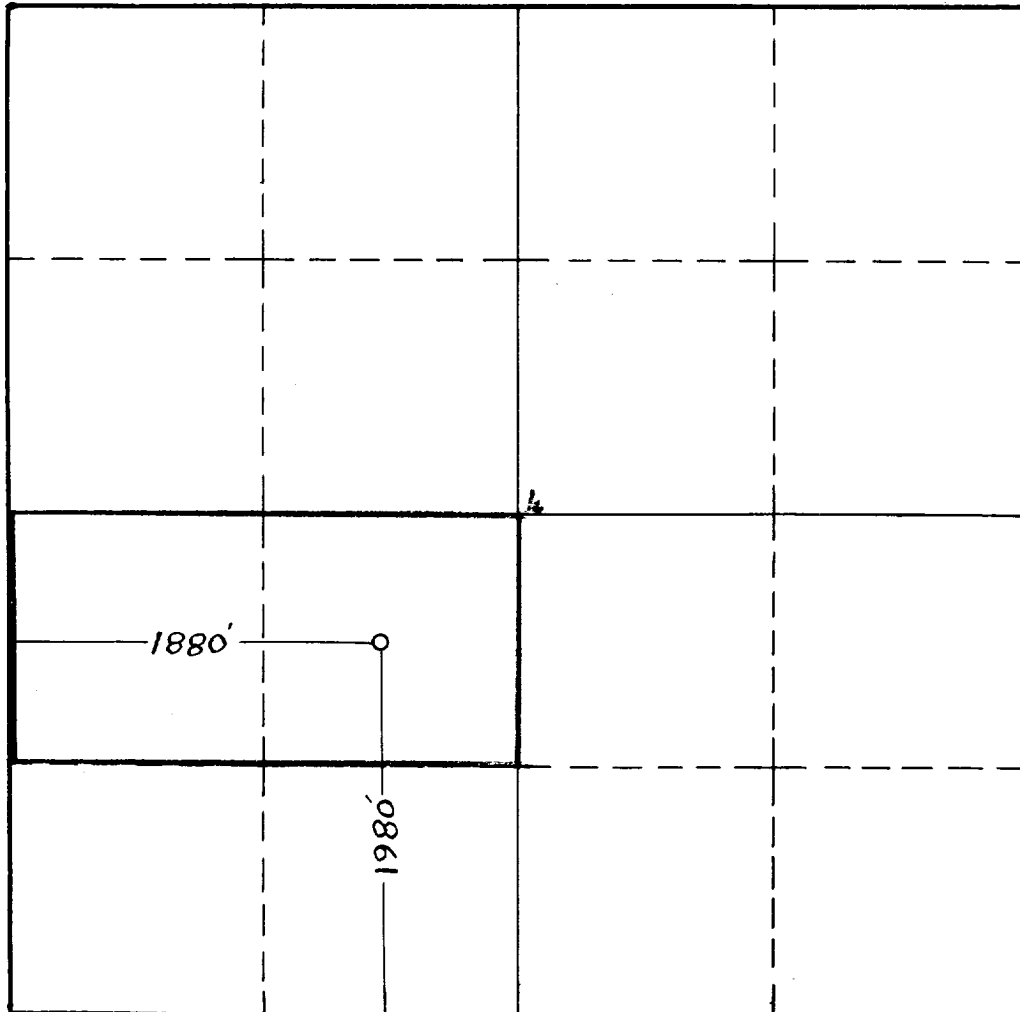

This is to certify that the information in Section A above is true and complete to the best of my knowledge and belief.

Amerada Petroleum Corporation  
(Operator)

J. W. Hance  
(Representative)

Box 1469 - Durango, Colorado  
Address

This is to certify that the well location shown on the plat in Section B was plotted from field notes of actual surveys made by me or under my supervision and that the same is true and correct to the best of my knowledge and belief.

Date Surveyed JULY 27, 1956

James P. Leese  
Registered Professional  
Engineer and/or Land Surveyor.

JAMES P. LEESE

Certificate No. 1463

(See instructions for completing this form on the reverse side)