



COPY TO O. C. W.

IN REPLY REFER TO:

UNITED STATES
DEPARTMENT OF THE INTERIOR
GEOLOGICAL SURVEY
P. O. Box 965
Farmington, New Mexico

June 21, 1956

The British-American Oil Producing Company
Box 180
Denver 1, Colorado

Re: Santa Fe 078156-A

Gentlemen:

Receipt is acknowledged of your "Notice of Intention to Drill" dated June 20, 1956 covering your well No. 2 Salge in SW $\frac{1}{4}$ NW $\frac{1}{4}$ sec. 3, T. 25 N., R. 13 W., N. M. P. M., San Juan County, New Mexico, Bisti-Gallup ext.

Your proposed work is hereby approved subject to compliance with the provisions of the "Oil and Gas Operating Regulations" revised May 25, 1942, a copy of which will be sent to you on request, and subject to the following conditions:

1. Drilling operations so authorized are subject to the attached sheet for general conditions of approval.
2. Furnish copies of all logs.

Very truly yours,

P. T. McGrath
District Engineer

PTMcGrath:ac



UNITED STATES
DEPARTMENT OF THE INTERIOR
GEOLOGICAL SURVEY



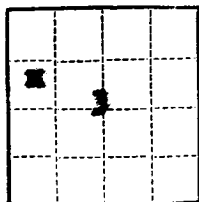

(SUBMIT IN TRIPLICATE)

 UNITED STATES
 DEPARTMENT OF THE INTERIOR
 GEOLOGICAL SURVEY

 Land Office San Jose
 Lease No. 078196-4
 Unit _____

SUNDRY NOTICES AND REPORTS ON WELLS

NOTICE OF INTENTION TO DRILL	<input checked="" type="checkbox"/>	SUBSEQUENT REPORT OF WATER SHUT-OFF
NOTICE OF INTENTION TO CHANGE PLANS	<input type="checkbox"/>	SUBSEQUENT REPORT OF SHOOTING OR ACIDIZING
NOTICE OF INTENTION TO TEST WATER SHUT-OFF	<input type="checkbox"/>	SUBSEQUENT REPORT OF ALTERING CASING
NOTICE OF INTENTION TO RE-DRILL OR REPAIR WELL	<input type="checkbox"/>	SUBSEQUENT REPORT OF RE-DRILLING OR REPAIR
NOTICE OF INTENTION TO SHOOT OR ACIDIZE	<input type="checkbox"/>	SUBSEQUENT REPORT OF ABANDONMENT
NOTICE OF INTENTION TO PULL OR ALTER CASING	<input type="checkbox"/>	SUPPLEMENTARY WELL HISTORY
NOTICE OF INTENTION TO ABANDON WELL	<input type="checkbox"/>	

(INDICATE ABOVE BY CHECK MARK NATURE OF REPORT, NOTICE, OR OTHER DATA)

June 29, 1954

 Well No. 2 is located 1980 ft. from N line and 660 ft. from W line of sec. 3
C. M. M., Sec. 3
 (1/4 Sec. and Sec. No.)

25N
 (Twp.)

13W
 (Range)

New Mexico P.M.
 (Meridian)

Mini-Gallup Extension
 (Field)

San Juan
 (County or Subdivision)

New Mexico
 (State or Territory)

The elevation of the derrick floor above sea level is _____ ft.

DETAILS OF WORK

(State names of and expected depths to objective sands; show sizes, weights, and lengths of proposed casings; indicate mudding jobs, cementing points, and all other important proposed work)

To drill & test subject well to the Gallup SS. Surface Casings: 9-5/8" CD 32.3' N-40 casing to be set approx. 220' KB and cemented with 175 sack & circulated to surface. WOC 24 hrs. Production Casings: 5 1/2" CD 144' and 15.50', J-55 casing to be set thru the lowest producing zone. Use centralizers & rotating type sealers thru the Gallup & cement with 125 sack with 3% Gal. Casing: Full size hole from 5005' to 5105'. Testing: DDT if contact of sands based on electric log is questionable. Logging: Electric log from TD to surface casing. Detail thru Pictured Cliffs, Ft. Leake & Gallup. Induction Log same as Detail K1. Micro-log same as Detail K1. Loss Wells Gamma-Ray 15 in conjunction with perforating. Drilling Time: Use Geolograph from 510' to TD. Drift Surveys: At 90' intervals to 300'; thereafter at 250' intervals. Depth Measurements: SLM of drill pipe at approx. 150' above the Hanson, prior to casing, DDT, and at TD. Sampling: Collect 10' samples from 1000' to TD. Completion: Whatever practicable, completion will be with tubing. Plan of work must receive approval in writing by the Geological Survey before operations may be commenced.

Company THE BRITISH-AMERICAN OIL PRODUCING COMPANYAddress P. O. Box 180Denver 1, ColoradoOriginal Signed By
J. E. Stein

By _____

Title District Engineer

NEW MEXICO
OIL CONSERVATION COMMISSION

Form C-128

Well Location and/or Gas Proration Plat

Date _____

Operator British American Oil Producing Company Lease _____

Well No. SALOE B-2 Section 3 Township 25 North Range 13 West NMPM

Located 1980 Feet From North Line, 660 Feet From West Line,

San Juan County, New Mexico. G. L. Elevation 6337

Name of Producing Formation _____ Pool _____ Dedicated Acreage

(Note: All distances must be from outer boundaries of Section)

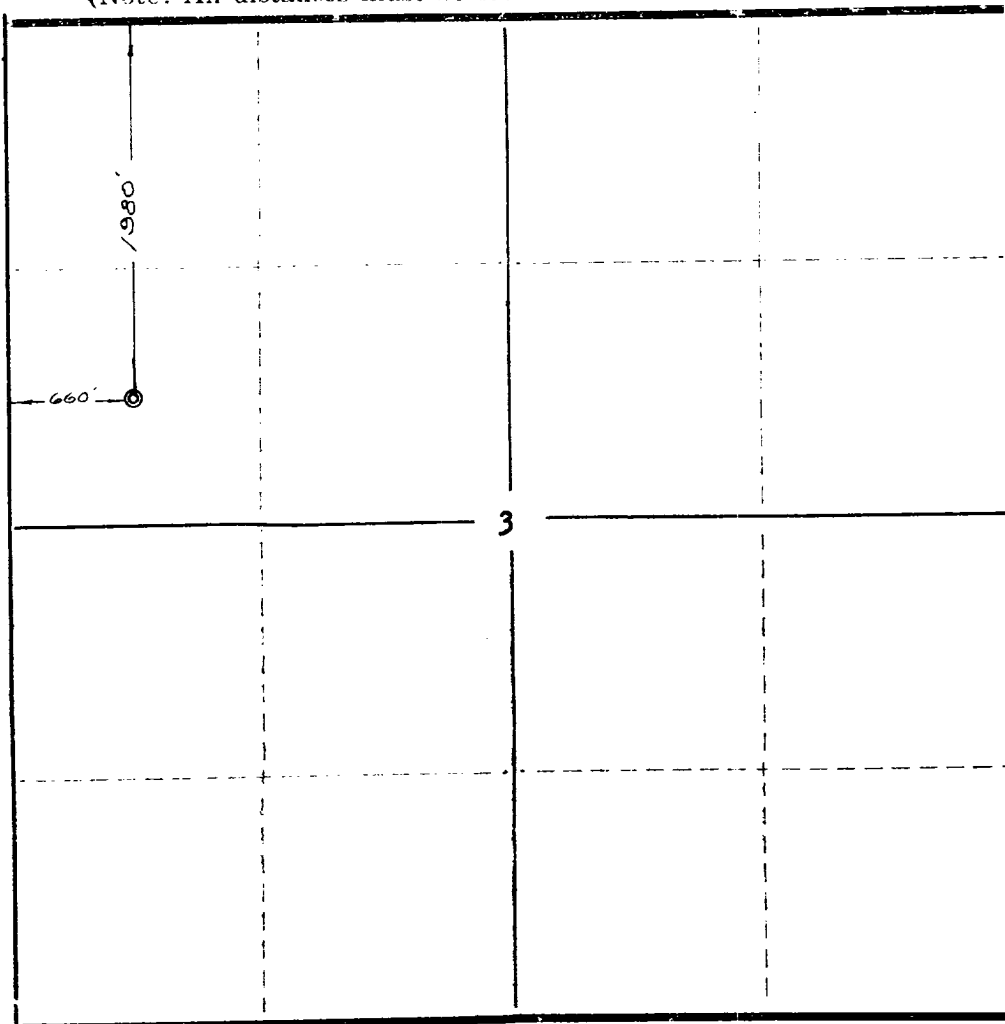

NOTE

This section of
form is to be
used for gas
wells only.

SCALE: 1" 1000'

1. Is this Well a Dual Comp. ? Yes No
2. If the answer to Question 1 is yes, are there any other
dually completed wells within the dedicated acreage?
Yes No

Name _____
Position _____
Representing _____
Address _____

This is to certify that the above plat was prepared
from field notes of actual surveys made by me or
under my supervision and that the same are true and
correct to the best of my knowledge and belief.

Date Surveyed June 22, 1956

Ernest V. Echohawk
Ernest V. Echohawk
Reg. Land Surveyor, N. Mex., Reg. No. 1545