

UNITED STATES
DEPARTMENT OF THE INTERIOR
BUREAU OF LAND MANAGEMENT
SUNDRY NOTICES AND REPORTS ON WELLS

Do not use this form for proposals to drill or to deepen or reentry to a different reservoir;
Use "APPLICATION FOR PERMIT--" for such proposals.

RECEIVED
BLM

30 OCT 16 PM 1:00

000 FARMINGTON, NM

FORM APPROVED

Budget Bureau No. 1004-0135

Expires: March 31, 1993

5. Lease Designation and Serial No.

SF 078056

6. If Indian, Allottee or Tribe Name

7. If Unit or CA. Agreement Designation

Central Bisti Unit

8. Well Name and No.

Central Bisti Unit #WI-54

9. API Well No.

30-045-05556

10. Field and Pool, or Exploratory Area

Bisti Lower Gallup

11. County or Parish, State

San Juan, New Mexico

12. CHECK APPROPRIATE BOX(s) TO INDICATE NATURE OF NOTICE, REPORT, OR OTHER DATA

TYPE OF SUBMISSION

TYPE OF ACTION

☒ Notice of Intent

☐ Subsequent Report

☐ Final Abandonment Notice

☐ Abandonment

☐ Recompletion

☐ Plugging Back

☐ Casing Repair

☐ Altering Casing

☒ Other Temp. Abandonment

☐ Change of Plans

☐ New Construction

☐ Non-Routine Fracturing

☐ Water Shut-Off

☐ Conversion to Injection

☐ Dispose Water

(Note: Report results of multiple completion on Well Completion or Recompletion Report and Log form.)

13. Describe Proposed or Completed Operations (Clearly state all pertinent dates, including estimated date of starting any proposed work. If directionally drilled, give subsurface locations and measured and true vertical depths for all markers and zones pertinent to this work.)*

Central Resources, Inc. plans to temporarily abandon the subject well as follows:

Set CIBP at about 4740'. Load casing with water. Pull and lay down tubing.

Pressure test casing to 500 psi for 30 minutes. Secure wellhead. Work to be completed by 11/30/96.

Central Resources, Inc. recently purchased the Central Bisti Unit and is in the process of evaluating the field for expansion of the waterflood. We are requesting additional time to complete the study before plugging any wells.

THIS APPROVAL EXPIRES MAY 01 1997

14. I hereby certify that the foregoing is true and correct

Signed Gregory E. McIntosh Title Production Engineer

Date 10/15/96

Gregory E. McIntosh

(This space for Federal or State office use)

Approved by _____ Title _____

Date _____

Conditions of approval, if any: _____

Title 18 U.S.C. Section 1001, makes it a crime for any person knowingly and willfully to make to any department or agency of the United States fictitious or fraudulent statements or representations as to any manner within its jurisdiction.

*See Instruction on Reverse Side

APPROVED

OCT 23 1996

for DISTRICT MANAGER

NMOCOD

Central Resources, Inc.

Well Bore Diagram

WELL NAME Central Bisti Unit Well No. WI-54

LOCATION 1980' FNL, 660' FWL

SECTION 5 T 25 N R 12 W

COUNTY San Juan

STATE New Mexico

SURFACE CASING

Hole Size: 12-1/4"
Casing: 8-5/8", 24#, J-55
Casing Set @ 192' with 175 sks
cement containing 2% gel

GLE _____

KBE 6168'

DF _____

FORMATION TOPS

Pictured Cliffs 1102'
Point Lookout 3607'
Mancos 3800'
Upper Gallup 4676'
Lower Gallup 4788'

WELL HISTORY

Spud date: 6/26/56
Original owner: Sunray Mid-Cont.
IP 7/27/56 BOPD 225 BWPD -
MCFD _____ GOR _____
Completion Treatment: _____
2 stage frac w/35,000 gal oil
and 35,000# 20-40 mesh sand

CURRENT DATA

Pumping Unit _____
Tubing 2-7/8" @4751'
Pump Size _____
Rod string _____
Remarks _____
12/63 Model D packer driven
to 4893'.
10/82 Perfs squeezed with 175
sks cement. Reperforated
4810'-22'
Current packer Model AD-1
J-slot at 4751'

CEMENT TOP 3880' (by T.S.)

PERFORATIONS

4810'-22'
(4862'-70' and 4876'-82'
squeezed off)

PBD 4969' (old), 4844' (new)

PRODUCTION CASING

Hole Size: 7-7/8"
Casing: 5-1/2", 14#, J-55
Casing Set @ 5000' with 100 sks
50/50 pozmix with 2% gel and 100
sks regular cement.
(Well has 17# welding nipple on
top of 14# casing.)

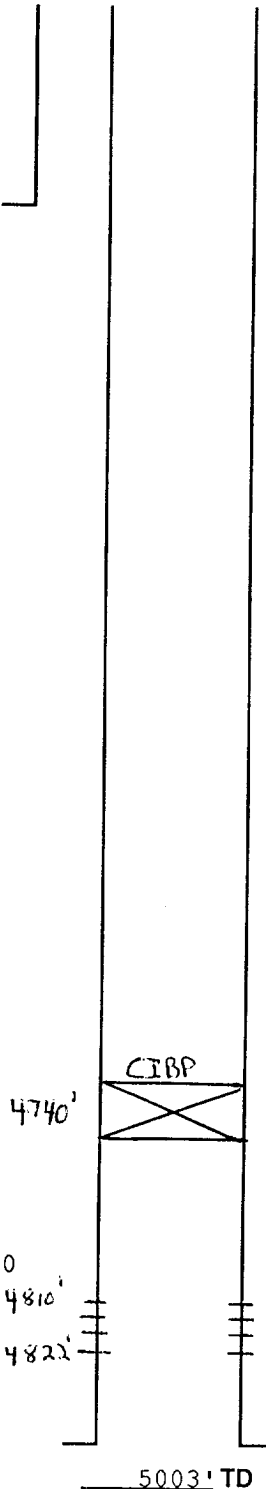

Date Last Revised: 3/11/92