

NEW MEXICO OIL CONSERVATION COMMISSION  
Santa Fe, New Mexico

Form C-101  
Revised (12/1/55)

NOTICE OF INTENTION TO DRILL

Notice must be given to the District Office of the Oil Conservation Commission and approval obtained before drilling or recompletion begins. If changes in the proposed plan are considered advisable, a copy of this notice showing such changes will be returned to the sender. Submit this notice in QUINTUPLICATE. One copy will be returned following approval. See additional instructions in Rules and Regulations of the Commission. If State Land submit 6 Copies Attach Form C- 128 in triplicate to first 3 copies of form C-101

Farmington, New Mexico

September 12, 1958

(Place)

(Date)

OIL CONSERVATION COMMISSION  
SANTA FE, NEW MEXICO

Gentlemen:

You are hereby notified that it is our intention to commence the Drilling of a well to be known as

El Paso Natural Gas Company

(Company or Operator)

Mitcham State

(Lease)

25289

Well No. 1

in G

(Unit)

The well is

located 1750 feet from the North line and 1650 feet from the

East

line of Section 2, T. 25N, R. 8W, NMPM.

(GIVE LOCATION FROM SECTION LINE)

Ballard P. C.

Pool, San Juan

County

If State Land the Oil and Gas Lease is No. E-5691-1

If patented land the owner is

Address

We propose to drill well with drilling equipment as follows: Rotary tools thru  
Pictured Cliffs formation

The status of plugging bond is Statewide

Drilling Contractor

We intend to complete this well in the Pictured Cliff

formation at an approximate depth of 2785 feet.

CASING PROGRAM

We propose to use the following strings of Casing and to cement them as indicated:

Size of Hole	Size of Casing	Weight per Foot	New or Second Hand	Depth	Sacks Cement
13 3/4"	8 5/8"	24#	New	120	125
8 3/4"	5 1/2"	15.5#	New	2785	150

If changes in the above plans become advisable we will notify you immediately.

ADDITIONAL INFORMATION (If recompletion give full details of proposed plan of work.) It is proposed to perforate and water fracture possible producing zones.

The NE/4 of Section 2 is dedicated to this well.

NE/4: B-11125-13 (NWNE); B-11125-29 (NENE); E-5691-1 (S/2NE)

Approved  
Except as follows:

9-15, 1958

Sincerely yours,

El Paso Natural Gas Company

Original Signed By

By D. W. Meehan

Petroleum Engineer

Position Send Communications regarding well to

E. S. Oberly

Name  
Address Box 997, Farmington, New Mexico

OIL CONSERVATION COMMISSION

By

E. S. Oberly

## NEW MEXICO OIL CONSERVATION COMMISSION

## Well Location and Acreage Dedication Plat

Section A.

Date **SEPTEMBER 9, 1958**

Operator **EL PASO NATURAL GAS COMPANY** Lease **MITCHAM STATE** **E5691-1**  
 Well No. **1** Unit Letter **G** Section **2** Township **25-N** Range **8-W** NMPM  
 Located **1750** Feet From **NORTH** Line, **1650** Feet From **EAST** Line  
 County **SAN JUAN** G. L. Elevation **6961** Dedicated Acreage **161.56** Acres  
 Name of Producing Formation **PICTURED CLIFF** Pool **BALLARD PICTURED CLIFF**

1. Is the Operator the only owner in the dedicated acreage outlined on the plat below?

Yes **X** No

2. If the answer to question one is "no", have the interests of all the owners been consolidated by communitization agreement or otherwise? Yes No If answer is "yes", Type of Consolidation.

3. If the answer to question two is "no", list all the owners and their respective interests below:

Owner

Land Description

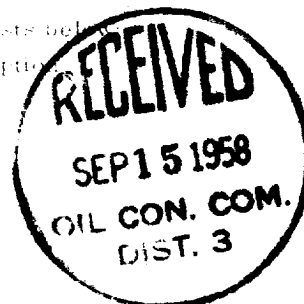

Section B.

Note: All distances must be from corner boundary of section.

This is to certify that the information in Section A above is true and complete to the best of my knowledge and belief.

**El Paso Natural Gas Company**

Original Signed By:

**D. W. Meehan** (Representative)**Box 997**

(Address)

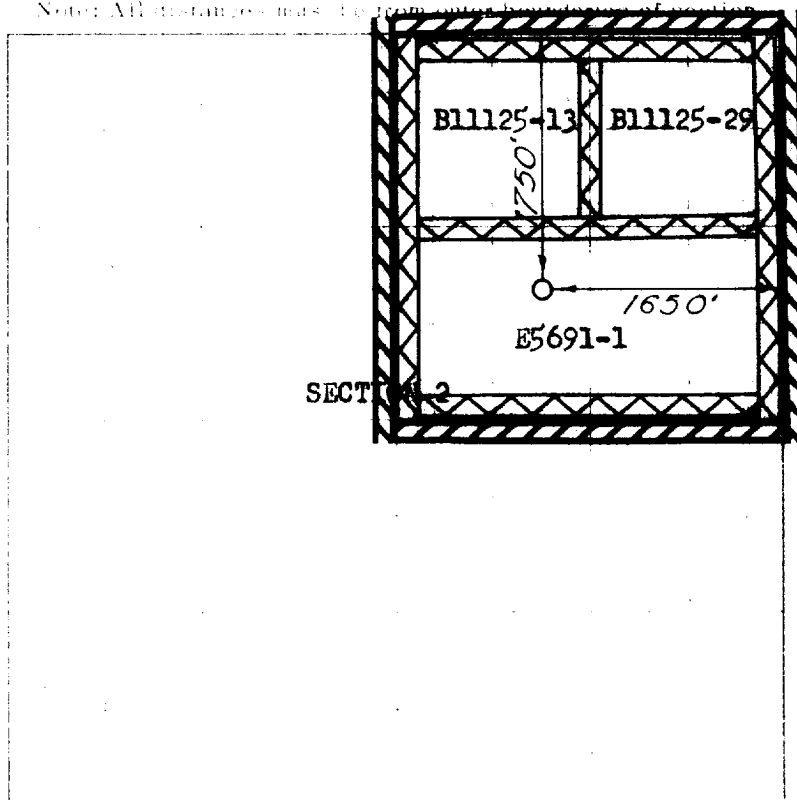
**Farmington, New Mexico**

Scale 1 inch = equal 1 mile

This is to certify that the above plat was prepared from field notes of actual surveys made by me or under my supervision and that the same are true and correct to the best of my knowledge and belief.

(Seal)

Date Surveyed

**AUGUST 28, 1958**

*David O. Kilven*  
 Registered Professional Engineer and/or Land Surveyor

Farmington, New Mexico

<b>OIL CONSERVATION COMMISSION</b>		
<b>AZTEC DISTRICT OFFICE</b>		
No. Copies Received <u>6</u>		
<b>DISTRIBUTION</b>		
	<b>NO. FURNISHED</b>	
Operator	<u>1</u>	
Santa Fe	<u>1</u>	
Proration Office		
State Land Office	<u>1</u>	
U. S. G. S.	<u>2</u>	
Transporter		
File	<u>1</u>	<input checked="" type="checkbox"/>