

NEW MEXICO OIL CONSERVATION COMMISSION
SANTA FE, NEW MEXICO

Form C-110
Revised 7/1/55

(File the original and 4 copies with the appropriate district office)

CERTIFICATE OF COMPLIANCE AND AUTHORIZATION
TO TRANSPORT OIL AND NATURAL GAS

Company or Operator El Paso Natural Gas Company Lease Sheets
Well No. 5-C Unit Letter H S 1 T 25N R 8W Pool Ballard P.C.
County San Juan Kind of Lease (State, Fed. or Patented) Federal
If well produces oil or condensate, give location of tanks: Unit S T R
Authorized Transporter of Oil or Condensate El Paso Natural Gas Products Inc.

Address _____
(Give address to which approved copy of this form is to be sent)

Authorized Transporter of Gas El Paso Natural Gas Co.
Address Box 997, Farmington, N.M.

(Give address to which approved copy of this form is to be sent)
If Gas is not being sold, give reasons and also explain its present disposition

Reasons for Filing: (Please check proper box) New Well _____ ()
Change in Transporter of (Check One): Oil () Dry Gas () C'head () Condensate ()

Change in Ownership _____ () Other _____ (X)
Remarks: _____ (Give explanation below)

This well was originally drilled by Benson-Montin as the Sheets #5. El Paso Natural Gas has purchased this well with name changed to the El Paso Natural Gas Sheets #5-C. El Paso Natural Gas will be the operator.

The undersigned certifies that the Rules and Regulations of the Oil Conservation Commission have been complied with.

Executed this the 21 day of January 19 57

By *[Signature]*

Approved 1-23 19 57 Title Petroleum Engineer

OIL CONSERVATION COMMISSION

Company El Paso Natural Gas Co.

By *[Signature]*

Address Box 997, Farmington, N.M.

Title Oil and Gas Inspector Dist. #3

COMPANY HENSON - MONTIN - GREEN DRILLING COMPANY

Well Name & No. SINKER NO. 5 Lease No. _____

Location 1470' FROM THE NORTH LINE AND 1230' FROM THE EAST LINE

Being in NE 24 NE

Sec. 1, T 23 N., R 2 W., N.M.P.M., SAN JUAN COUNTY, NEW MEXICO

Ground Elevation 5250' - 5252'

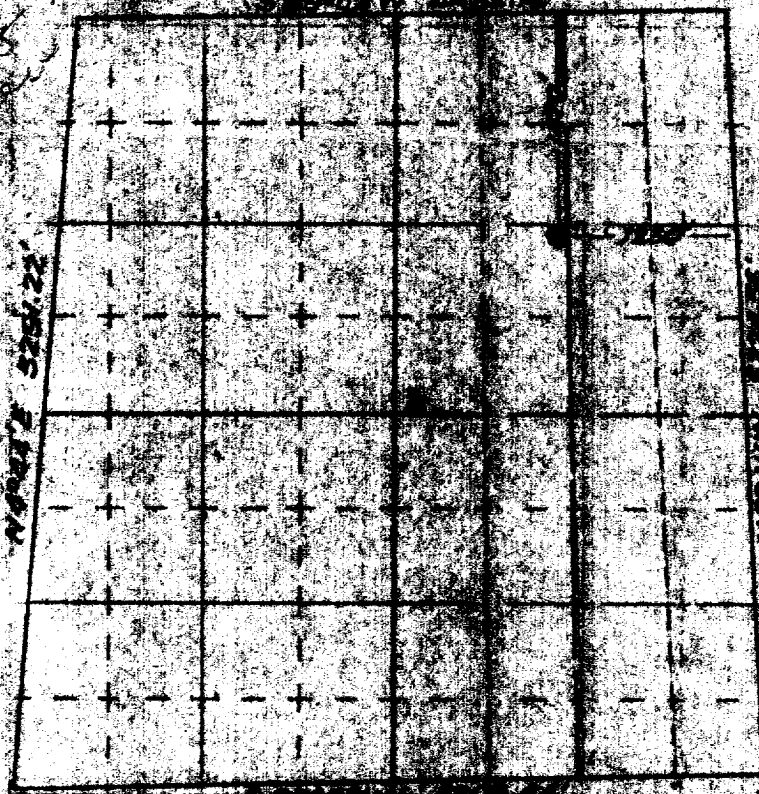

Scale - 4 inches equals 1 mile

Surveyed 30 JANUARY 1943

This is to certify that the above plot was prepared from field notes of actual surveys made by me or under my supervision and that the same are true and correct to the best of my knowledge and belief.

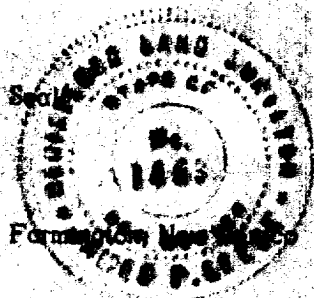

James P. Henson
JAMES P. HENSON
TOLSON, LAND SURVEYOR
P. O. BOX 1000, ALBUQUERQUE, N.M.