

COPY TO O. C. C.

(SUBMIT IN TRIPLICATE)

UNITED STATES
DEPARTMENT OF THE INTERIOR
GEOLOGICAL SURVEY

Land Office Santa Fe
Lease No. NM 04224
Unit Quitman

SUNDRY NOTICES AND REPORTS ON WELLS

NOTICE OF INTENTION TO DRILL.....	<input checked="" type="checkbox"/>	SUBSEQUENT REPORT OF WATER SHUT-OFF.....	
NOTICE OF INTENTION TO CHANGE PLANS.....		SUBSEQUENT REPORT OF SHOOTING OR ACIDIZING.....	
NOTICE OF INTENTION TO TEST WATER SHUT-OFF.....		SUBSEQUENT REPORT OF ALTERING CASING.....	
NOTICE OF INTENTION TO RE-DRILL OR REPAIR WELL.....		SUBSEQUENT REPORT OF REDRILLING OR REPAIR.....	
NOTICE OF INTENTION TO SHOOT OR ACIDIZE.....		SUBSEQUENT REPORT OF ABANDONMENT.....	
NOTICE OF INTENTION TO PULL OR ALTER CASING.....		SUPPLEMENTARY WELL HISTORY.....	
NOTICE OF INTENTION TO ABANDON WELL.....			

(INDICATE ABOVE BY CHECK MARK NATURE OF REPORT, NOTICE, OR OTHER DATA)

April 16, 1954

Well No. 1 is located 960 ft. from N line and 866 ft. from E line of sec. 3

SE 1/4 NW 1/4 Sec. 3 25N 8W N. M. L. N.
(1/4 Sec. and Sec. No.) (Twp.) (Range) (Section, N., E., S., W.)

Wildcat San Juan New Mexico
(Field) (County or Subdivision) (State or Territory)

The elevation of the derrick floor above sea level is _____ ft. (Not available. Will furnish later)

DETAILS OF WORK

(State names of and expected depths to objective sands; show sizes, weights, and lengths of proposed casings; indicate mudding jobs, cementing points, and all other important proposed work)

Pictured Cliffs Sand Test. Estimated depth 2500'.

Surface Casing: 80' of new 10-3/4" OD 32.75# casing cemented with 80 sacks.

Production Casing: Approximately 2400' of new 5-1/2" OD 15.5# casing cemented with 100 sacks.

If commercial production is indicated, the producing section will be shot with nitroglycerin.

I understand that this plan of work must receive approval in writing by the Geological Survey before operations may be commenced.

Company BENSON-MONTIN

Address 315 1/2 West Main

Farmington, New Mexico

By Albert H. Green

Title Field Superintendent

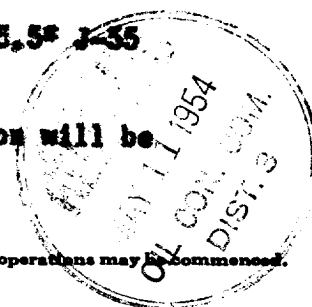

UNITED STATES
DEPARTMENT OF THE INTERIOR
BUREAU OF LAND MANAGEMENT

SUMMARY REPORT ON WELLS

1. NAME OF WELL	2. LOCATION	3. DATE OF INVESTIGATION
4. TYPE OF WELL	5. DEPTH OF WELL	6. TYPE OF WATER
7. SOURCE OF WATER	8. QUALITY OF WATER	9. QUANTITY OF WATER
10. USE OF WATER	11. COMMENTS	12. SIGNATURE

U.S. GEOLOGICAL SURVEY
WASHINGTON, D.C.

1. NAME OF WELL: _____

2. LOCATION: _____

3. DATE OF INVESTIGATION: _____

4. TYPE OF WELL: _____

5. DEPTH OF WELL: _____

6. TYPE OF WATER: _____

7. SOURCE OF WATER: _____

8. QUALITY OF WATER: _____

9. QUANTITY OF WATER: _____

10. USE OF WATER: _____

11. COMMENTS: _____

12. SIGNATURE: _____

13. NAME OF WELL: _____

14. LOCATION: _____

15. DATE OF INVESTIGATION: _____

16. TYPE OF WELL: _____

17. DEPTH OF WELL: _____

18. TYPE OF WATER: _____

19. SOURCE OF WATER: _____

20. QUALITY OF WATER: _____

21. QUANTITY OF WATER: _____

22. USE OF WATER: _____

23. COMMENTS: _____

24. SIGNATURE: _____

25. NAME OF WELL: _____

26. LOCATION: _____

27. DATE OF INVESTIGATION: _____

28. TYPE OF WELL: _____

29. DEPTH OF WELL: _____

30. TYPE OF WATER: _____

31. SOURCE OF WATER: _____

32. QUALITY OF WATER: _____

33. QUANTITY OF WATER: _____

34. USE OF WATER: _____

35. COMMENTS: _____

36. SIGNATURE: _____

RECEIVED

APR 29 1954

U. S. GEOLOGICAL SURVEY
FARMINGTON, N. M.

COMPANY Benson-Montin
LEASE - Quitzau Well #1
SECTION 3 T25N R8W N.M.P.M.
LOCATION - 960' from north line
866' from west line
San Juan County New Mexico

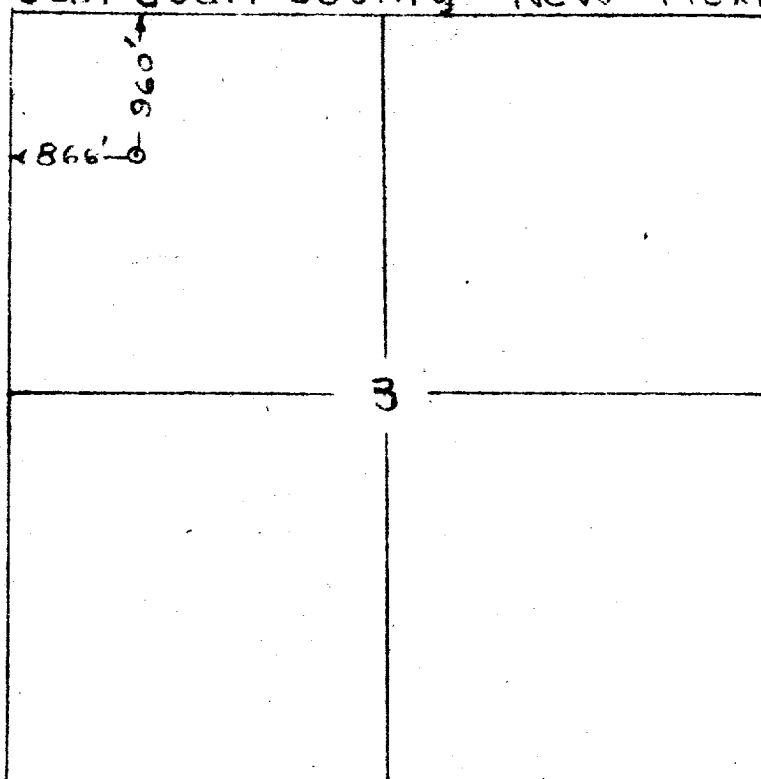

This is to certify that the above plat was prepared from field notes of actual surveys made by me and are true & correct to the best of my knowledge & belief

Robert L. Maddox Jr.
Robert L. Maddox Jr.
Registered Professional
Engineer & Land Surveyor
N. Mex Reg No 1426

Surveyed 4-11-54

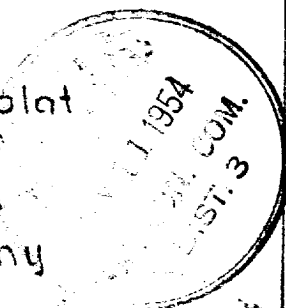

109

KOR-AN

 Laboratories

109 North Orchard
Farmington, New Mexico
J