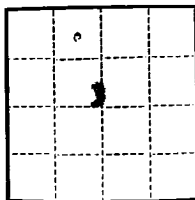

(SUBMIT IN TRIPLICATE)

Land Office **Santa Fe**
Lease No. **#078156-A**
Unit _____

UNITED STATES
DEPARTMENT OF THE INTERIOR
GEOLOGICAL SURVEY

SUNDRY NOTICES AND REPORTS ON WELLS

NOTICE OF INTENTION TO DRILL	<input checked="" type="checkbox"/>	SUBSEQUENT REPORT OF WATER SHUT-OFF	
NOTICE OF INTENTION TO CHANGE PLANS		SUBSEQUENT REPORT OF SHOOTING OR ACIDIZING	
NOTICE OF INTENTION TO TEST WATER SHUT-OFF		SUBSEQUENT REPORT OF ALTERING CASING	
NOTICE OF INTENTION TO RE-DRILL OR REPAIR WELL		SUBSEQUENT REPORT OF RE-DRILLING OR REPAIR	
NOTICE OF INTENTION TO SHOOT OR ACIDIZE		SUBSEQUENT REPORT OF ABANDONMENT	
NOTICE OF INTENTION TO PULL OR ALTER CASING		SUPPLEMENTARY WELL HISTORY	
NOTICE OF INTENTION TO ABANDON WELL			

(INDICATE ABOVE BY CHECK MARK NATURE OF REPORT, NOTICE, OR OTHER DATA)

December 15, 19 61

SALCE "A"

Well No. **3** is located **660'** ft. from **{N}** line and **1900'** ft. from **{W}** line of sec. **3**

NE NW Section 3 **25N** **13W**
(1/4 Sec. and Sec. No.) (Twp.) (Range) (Meridian)

Sisti-Gallup **San Juan** **New Mexico**
(Field) (County or Subdivision) (State or Territory)

The elevation of the derrick floor above sea level is **6295'** **G.L.**

DETAILS OF WORK

(State names of and expected depths to objective sands; show sizes, weights, and lengths of proposed casings; indicate mudding jobs, cementing points, and all other important proposed work)

To drill and test subject well to the Gallup formation. Estimated TD - 5300'.
Surface Casing: 8-5/8" OD 24' J-55 casing to be set at approx. 230' KB and cemented to surface. Production Casing: 4-1/2" OD 10.5# J-55 casing to be set through the oil producing zone of the Gallup. Use controllers and rotating type scratchers through the Gallup and cement with 100 sac 50-50 Pozmix "S", 2% gel and 1% Meled-9. Use top and bottom plugs. Coring: 90' Gallup. No testing planned. Logging: Combination ES-Ind. Log from TD to surface casing with Detail from TD to 4700' and 1600' to 1300'. Microlog from TD to 4700' and 1600' to 1300'. Run cement bond-Sonotek Ray Log in conjunction with perforating. Drilling Time: Geolograph from 230' to TD. Drift Log: At 90' intervals to 230'; thereafter, at 250' intervals. Depth Measurements: 50' of drill pipe at approx. 150' above the Mameas and at TD. Sampling: Collect 10' samples from 4700' to TD, or as directed by well site geologist.

NOTE: THIS IS NOT A MIST DISTRICT WELL, DRILLED 100% BRITISH-AMERICAN

I understand that this plan of work must receive approval in writing by the Geological Survey before operations may be commenced.

Company **The British-American Oil Producing Company**Address **P. O. Box 180****Denver, Colorado**By **Thomas M. Hogan**Title **District Superintendent**

NEW MEXICO OIL CONSERVATION COMMISSION

Well Location and Acreage Dedication Plat

SECTION A.

Date **December 18, 1961**

Operator **British American Oil Producing Company** Lease **Salge**
 Well No **A-3** Unit Letter **C** Section **3** Township **25 North** Range **13 West**
 Located **660** Feet From **North** Line **1980** Feet From **West** Line
 County **San Juan** G. L. Elevation **6295** Dedicated Acreage **80**
 Name of Producing Formation **Lower Gallup** Pool **Marl Gallup**

1. Is the Operator the only owner* in the dedicated acreage outlined on the plat below? Yes ☒ No ☐
2. If the answer to question One is "No," have the interests of all the owners been consolidated by agreement or otherwise? Yes ☐ No ☐ If answer is "Yes," Type of Consolidation _____
3. If the answer to question Two is "No," list all the owners and their respective interests below:

OWNER

LAND DEED

THIS WELL IS TO BE DRILLED 100% D-A and NOT AS A UNIT WELL.

SECTION B.

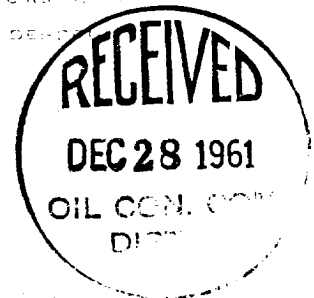
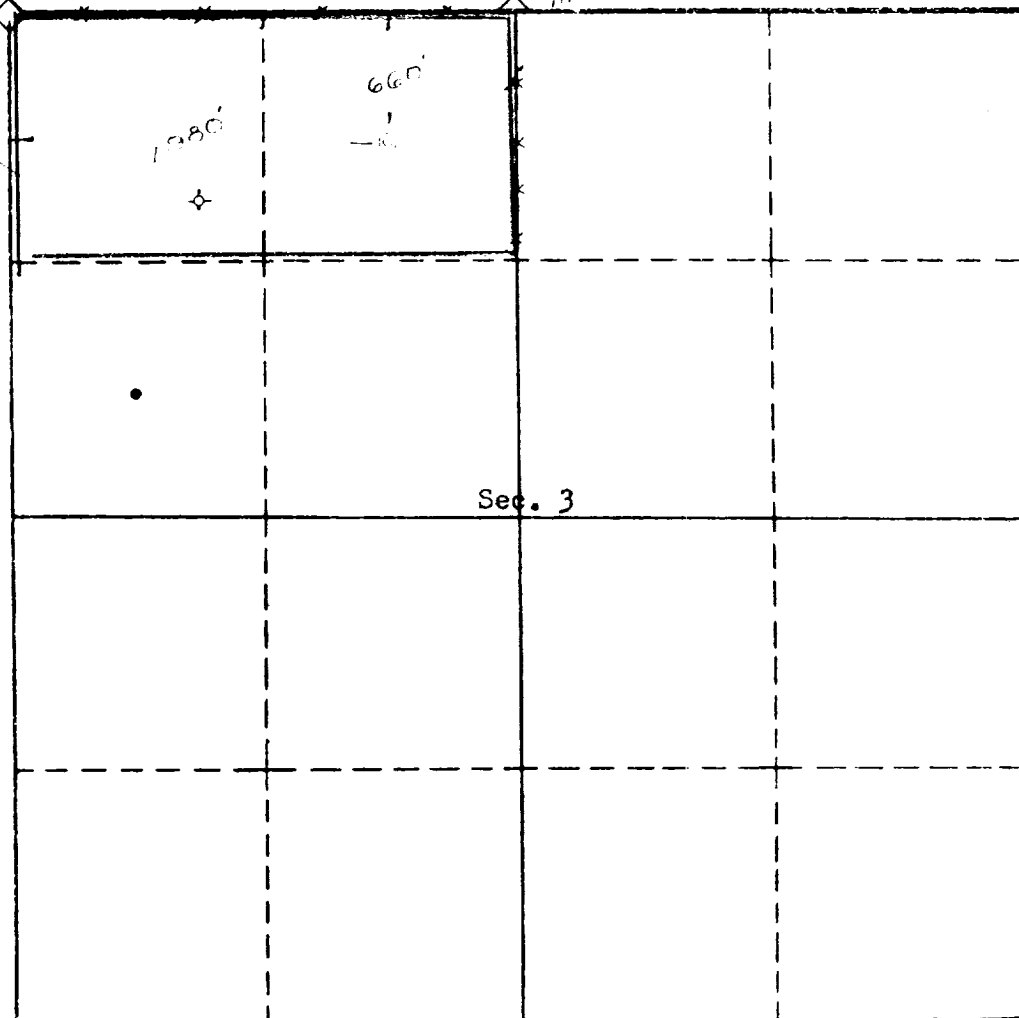

This is to certify that the information furnished in section A is true and correct and complete to the best of the knowledge and belief of the undersigned.

The British-American Oil Prod. Co.

Max R. Stone

P.O. Drawer 330, Farmington, N.M.

This plat is to be used for the purpose of dedicating acreage to a well and is not to be used for any other purpose. It is to be filed in the public records of the county in which the well is located.

Date surveyed **December 15, 1961**

Four States Engineering Co.

Certificate No. **598**