

NO. OF COPIES RECEIVED	5
DISTRIBUTION	
SANTA FE	/
FILE	/
U.S.G.S.	/
LAND OFFICE	/
OPERATOR	/

NEW MEXICO OIL CONSERVATION COMMISSION

Form C-101
Revised 1-1-65

5A. Indicate Type of Lease	
STATE <input checked="" type="checkbox"/>	FEE <input type="checkbox"/>
5. State Oil & Gas Lease No.	
E-4777	

APPLICATION FOR PERMIT TO DRILL, DEEPEN, OR PLUG BACK

1a. Type of Work		7. Unit Agreement Name	
b. Type of Well OIL WELL <input type="checkbox"/> GAS WELL <input type="checkbox"/> OTHER <input checked="" type="checkbox"/> Water Well		East Bisti Unit	
2. Name of Operator		8. Farm or Lease Name	
Skelly Oil Company		East Bisti Unit	
3. Address of Operator		9. Well No.	
Box 730 - Hobbs, New Mexico		No. 123	
4. Location of Well		10. Field and Pool, or Wildcat	
UNIT LETTER "I" LOCATED 660 FEET FROM THE East LINE			
AND 1320 FEET FROM THE South LINE OF SEC. 32 TWP. 25-N RGE. 10-W NMPM			
12. County			
San Juan			
19. Proposed Depth		19A. Formation	
3000'		Mesa Verde	
20. Rotary or C.T.		Rotary	
21. Elevations (Show whether DF, RT, etc.)		22. Approx. Date Work will start	
6810' GR Blanket Bond No. 1253688 for		June 7, 1965	
23. \$100,000.00 with Federal Insurance Company			

SIZE OF HOLE	SIZE OF CASING	WEIGHT PER FOOT	SETTING DEPTH	SACKS OF CEMENT	EST. TOP
17-1/2"	13-3/8"	27#	120'	100	Surface
11"	7"	20#	3000'	300	2000'

The Pump & Plug Process will be used in cementing both strings of casing and cement will be circulated to surface on the 13-3/8" OD casing. The 7" OD casing will be set at approximately 3000' and cemented with 300 sacks. The 7" OD casing will be slotted in the Mesa Verde Zone and treated with approximately 500 gallons of Mud Acid.

This well will be a Water Supply Well for the East Bisti Unit.



IN ABOVE SPACE DESCRIBE PROPOSED PROGRAM: IF PROPOSAL IS TO DEEPEN OR PLUG BACK, GIVE DATA ON PRESENT PRODUCTIVE ZONE AND PROPOSED NEW PRODUCTIVE ZONE. GIVE BLOWOUT PREVENTER PROGRAM, IF ANY.

I hereby certify that the information above is true and complete to the best of my knowledge and belief.

Signed **(Signature) H. E. Aab** Title **Dist. Supt.** Date **June 3, 1965**

(This space for State Use)

APPROVED BY **(Signature)** TITLE **Supervisor Dist. # 3** DATE **JUN 7 1965**

CONDITIONS OF APPROVAL, IF ANY:

NEW MEXICO OIL CONSERVATION COMMISSION
WELL LOCATION AND ACREAGE DEDICATION PLAT

SECTION A.

DATE June 3, 1965

OPERATOR Skelly Oil Company

LEASE East Dist Unit

WELL NO. 123 UNIT LETTER "I" SECTION 32 TOWNSHIP 25 North RANGE 10 West NMPM

LOCATED 1320 FEET FROM South LINE, 660 FEET FROM East LINE

COUNTY San Juan S. L. ELEVATION 6810 DEDICATED ACREAGE ----- ACRES

NAME OF PRODUCING FORMATION Mesa Verde POOL -----

1. IS THE OPERATOR THE ONLY OWNER* IN THE DEDICATED ACREAGE OUTLINED ON THE PLAT BELOW? YES ----- NO X

2. IF THE ANSWER TO QUESTION ONE IS "NO," HAVE THE INTERESTS OF ALL THE OWNERS BEEN CONSOLIDATED BY COMMUNITIZATION AGREEMENT OR OTHERWISE? YES X NO ----- IF ANSWER IS "YES," TYPE OF CONSOLIDATION Operating Agreement

3. IF THE ANSWER TO QUESTION TWO IS "NO," LIST ALL THE OWNERS AND THEIR RESPECTIVE INTERESTS BELOW:

OWNER

LAND DESCRIPTION

SECTION B.

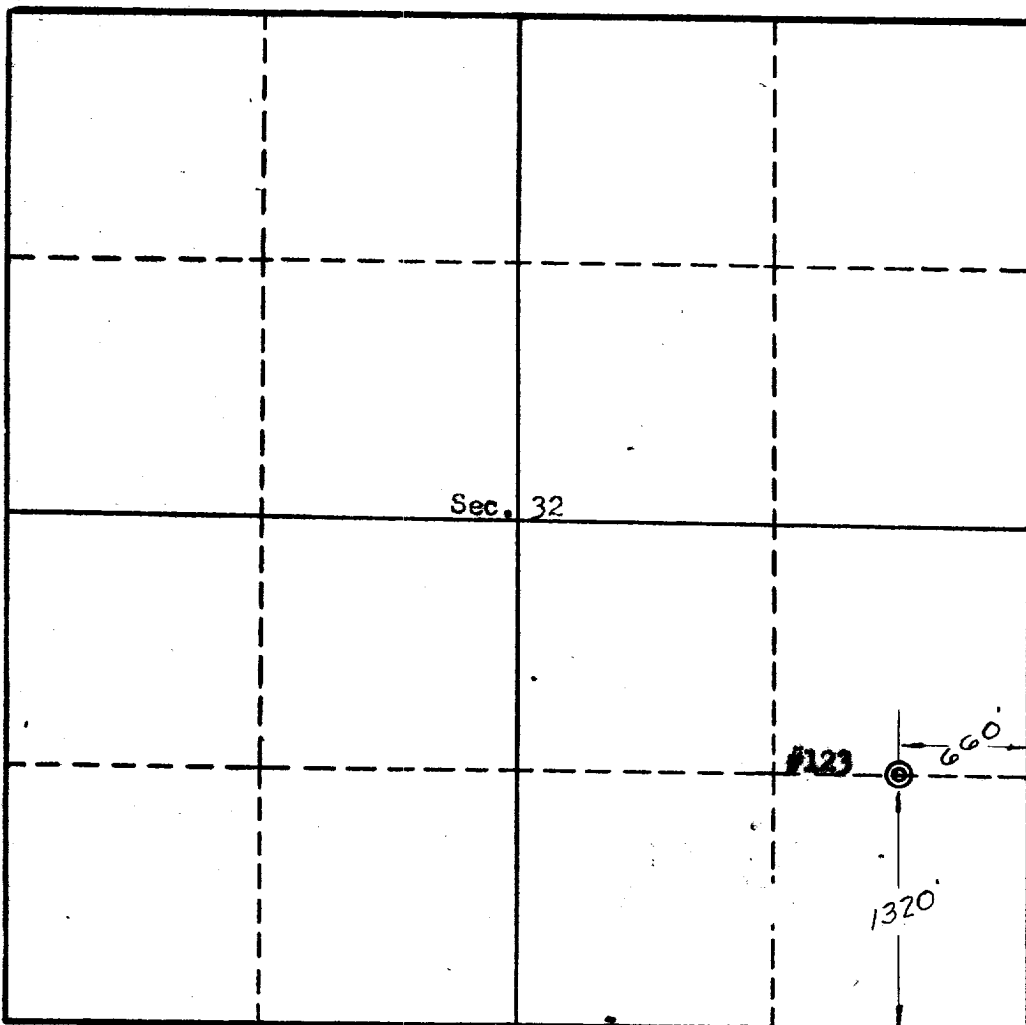

Scale, 1 inch = 1,000 feet

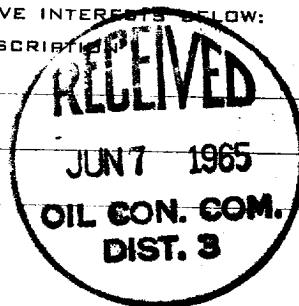

THIS IS TO CERTIFY THAT THE INFORMATION IN SECTION A ABOVE IS TRUE AND COMPLETE TO THE BEST OF MY KNOWLEDGE AND BELIEF.

Skelly Oil Company
(OPERATOR)

(ORIGINAL SIGNED) H. E. Asb
Dist. Supt.
(REPRESENTATIVE)

Box 730 - Hobbs, New Mexico
(ADDRESS)

THIS IS TO CERTIFY THAT THE WELL LOCATION SHOWN ON THE PLAT IN SECTION B WAS PLOTTED FROM FIELD NOTES OF ACTUAL SURVEYS MADE BY ME OR UNDER MY SUPERVISION AND THAT THE SAME ARE TRUE AND CORRECT TO THE BEST OF MY KNOWLEDGE AND BELIEF.

DATE SURVEYED May 30, 1965

**FOUR STATES
ENGINEERING CO.**

FARMINGTON, NEW MEXICO

James H. Cochran
REGISTERED ENGINEER OR
LAND SURVEYOR

CERTIFICATE NO. 3602