

(SUBMIT IN TRIPLICATE)

UNITED STATES  
DEPARTMENT OF THE INTERIOR  
GEOLOGICAL SURVEY

Indian Agency .....  
**Window Rock, Ariz.**  
Allottee **The Texas Co.**  
Lease No. **1-149-IND-9111**

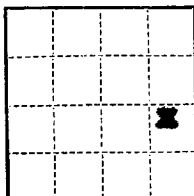

SUNDRY NOTICES AND REPORTS ON WELLS

NOTICE OF INTENTION TO DRILL	<input checked="" type="checkbox"/>	SUBSEQUENT REPORT OF WATER SHUT-OFF	
NOTICE OF INTENTION TO CHANGE PLANS		SUBSEQUENT REPORT OF SHOOTING OR ACIDIZING	
NOTICE OF INTENTION TO TEST WATER SHUT-OFF		SUBSEQUENT REPORT OF ALTERING CASING	
NOTICE OF INTENTION TO REDRILL OR REPAIR WELL		SUBSEQUENT REPORT OF REDRILLING OR REPAIR	
NOTICE OF INTENTION TO SHOOT OR ACIDIZE		SUBSEQUENT REPORT OF ABANDONMENT	
NOTICE OF INTENTION TO PULL OR ALTER CASING		SUPPLEMENTARY WELL HISTORY	
NOTICE OF INTENTION TO ABANDON WELL			

(INDICATE ABOVE BY CHECK MARK NATURE OF REPORT, NOTICE, OR OTHER DATA)

May 15, 1958

Well No. **2** is located **1750** ft. from **S** line and **790** ft. from **E** line of sec. **5**  
**NE, SE, Sec. 5** **25N** **6W** **NMPN**  
(1/4 Sec. and Sec. No.) (Twp.) (Range) (Meridian)  
**Ballard P.O.** **San Juan** **New Mexico**  
(Field) (County or Subdivision) (State)

The elevation of the derrick floor above sea level is **6422** ft.

DETAILS OF WORK

(State names of and expected depths to objective sands; show sizes, weights, and lengths of proposed casings; indicate mudding jobs, cementing points, and all other important proposed work)

Will drill Pictured Cliffs sand at approximately 2000 feet.

Will set 100' 8 5/8" casing for surfaced pipe and cement.

Will set 2200' 4 1/2" casing through Pictured Cliffs sand and cement with approximately 100 sacks cement.

Will water free with approximately 10,000 gallons water and 10,000 pounds sand.

I understand that this plan of work must receive approval in writing by the Geological Survey before operations may be commenced.

Company **Ted M. White**

Address **115 Seventh N.W.**

**Albuquerque**

**New Mexico**

By *C. E. Stewart*

Title **Agent**



NEW MEXICO OIL CONSERVATION COMMISSION  
Well Location and Acreage Dedication Plat

Section A.

Date 9 JANUARY 1958

Operator TED M. WHITE Lease Navajo Tribe  
Well No. 2 Unit Letter I Section 5 Township 25 NORTH Range 8 WEST NMPM  
Located 1750 Feet From THE SOUTH Line, 790 Feet From THE EAST Line  
County SAN JUAN G. L. Elevation 6422.0 Dedicated Acreage 160 Acres  
Name of Producing Formation PICTURED CLIFFS Pool LARGO CANYON Sailor PC

1. Is the Operator the only owner\* in the dedicated acreage outlined on the plat below?  
Yes YES No       .
2. If the answer to question one is "no," have the interests of all the owners been consolidated by communitization agreement or otherwise? Yes        No       . If answer is "yes," Type of Consolidation
3. If the answer to question two is "no," list all the owners and their respective interests below:  
REF. GLO Plat dated 4 November 1882

Owner

and Description

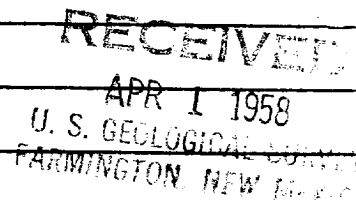
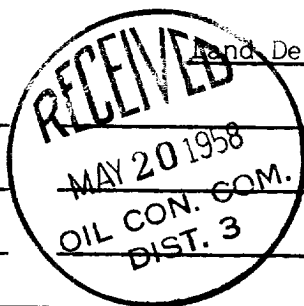

Section B

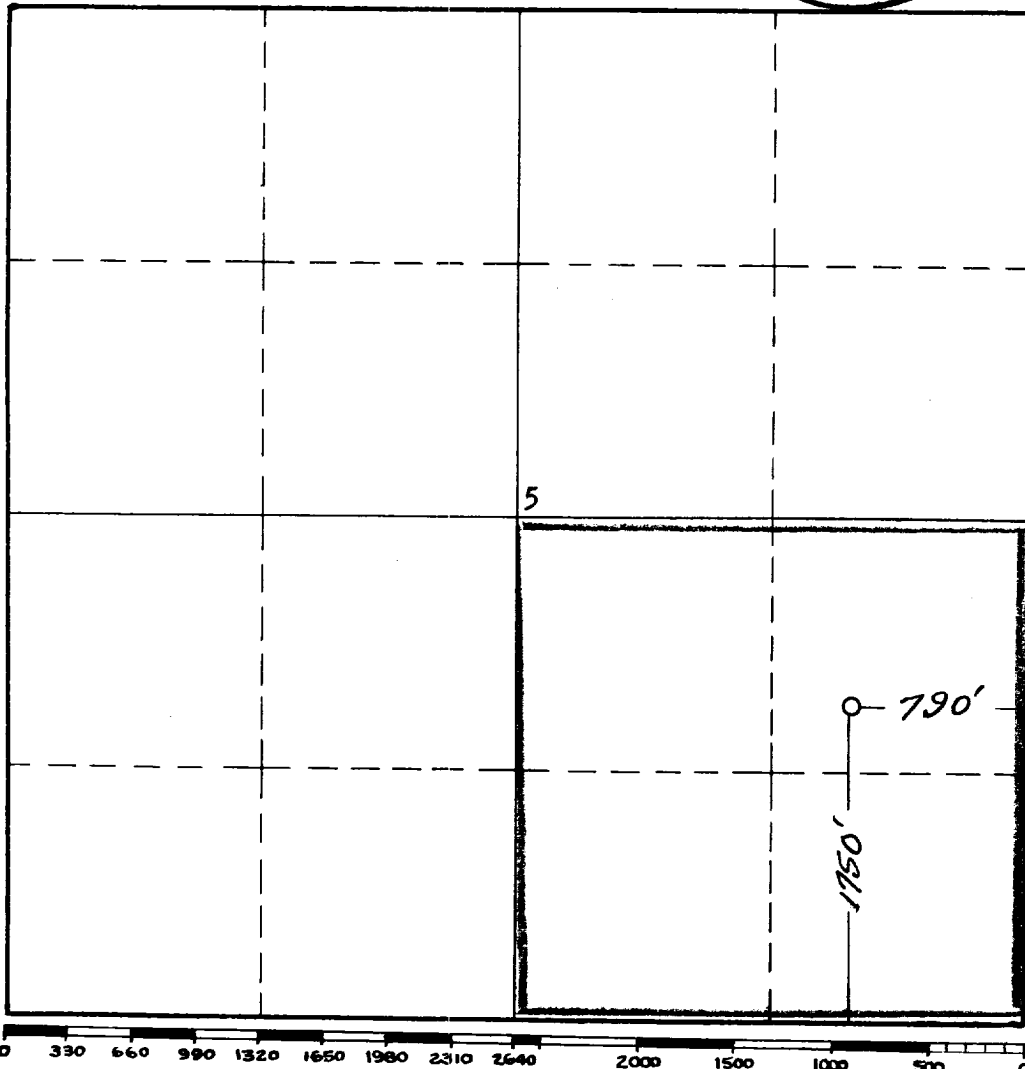

This is to certify that the information in Section A above is true and complete to the best of my knowledge and belief.

TED M. WHITE

(Operator)

C. Earl Stewart

(Representative)

115 7th NW

ALBUQUERQUE, NEW MEXICO

Address

This is to certify that the well location shown on the plat in Section B was plotted from field notes of actual surveys made by me or under my supervision and that the same is true and correct to the best of my knowledge and belief.

Date Surveyed 8 JANUARY 1958

James P. Leese  
Registered Professional  
Engineer and/or Land Surveyor.

JAMES P. LEESE

Certificate No. 1463

(See instructions for completing this form on the reverse side)