

(SUBMIT IN TRIPLICATE)

UNITED STATES
DEPARTMENT OF THE INTERIOR
GEOLOGICAL SURVEY

Land Office Santa Fe
Lease No. SF 078066
Unit _____

RECEIVED

AUG 5 1959

SUNDRY NOTICES AND REPORTS ON WELLS

NOTICE OF INTENTION TO DRILL	<input checked="" type="checkbox"/>	SUBSEQUENT REPORT OF WATER SHUT-OFF	
NOTICE OF INTENTION TO CHANGE PLANS		SUBSEQUENT REPORT OF SHOOTING OR ACIDIZING	
NOTICE OF INTENTION TO TEST WATER SHUT-OFF		SUBSEQUENT REPORT OF ALTERING CASING	
NOTICE OF INTENTION TO RE-DRILL OR REPAIR WELL		SUBSEQUENT REPORT OF RE-DRILLING OR REPAIR	
NOTICE OF INTENTION TO SHOOT OR ACIDIZE		SUBSEQUENT REPORT OF ABANDONMENT	
NOTICE OF INTENTION TO PULL OR ALTER CASING		SUPPLEMENTARY WELL HISTORY	
NOTICE OF INTENTION TO ABANDON WELL			

(INDICATE ABOVE BY CHECK MARK NATURE OF REPORT, NOTICE, OR OTHER DATA)

August 5, 1959

CBU

Well No. WI 4 is located 2635 ft. from [M] line and 1315 ft. from [E] line of sec. 10

SW/4 Sec. 10 T-25-N R-12-W NMPM
(1/4 Sec. and Sec. No.) (Twp.) (Range) (Meridian)

Bisti Lower Gallup San Juan
(Field) (County or Subdivision)

New Mexico
(State or Territory)

The elevation of the ~~derrick~~ Ground floor above sea level is 6189 ft. Ungraded

DETAILS OF WORK

(State names of and expected depths to objective sands; show sizes, weights, and lengths of proposed casings; indicate mudding jobs, cementing points, and all other important proposed work)

This 4900' well will be drilled as a water injection well. The program for drilling the well follows.
12 3/4" Hole to 300' - 8 5/8" 24# J-55 csg. to 300' w/ sufficient cmt to circ.
Will test csg. to 800' for 30 min. after 24 hrs. WOC.
7 7/8" hole from 300' to 4900' - 4 1/2" 9.5# J-55 csg. to 4900' with sufficient cmt. to place top at 4000' WOC 48 hrs. test csg. to 1000' for 30 min. - The well will be Gun perforated & Vibra Fractured if necessary for injection. 2 3/8" tbg. will be set in a Baker Model "D" Packer for injection, the tbg. will be plastic lined.

I understand that this plan of work must receive approval in writing by the Geological Survey before operations may be commenced.

Company Sunray Mid-Continent Oil CompanyAddress Room 166Petroleum Center BuildingFarmington, New MexicoBy Hal M. StierwaltTitle Engineer

NEW MEXICO OIL CONSERVATION COMMISSION
WELL LOCATION AND ACREAGE DEDICATION PLAT

FORM C-128
Revised 5/1/57

SEE INSTRUCTIONS FOR COMPLETING THIS FORM ON THE REVERSE SIDE

SECTION A

Operator SUNRAY MID-CONTINENT OIL COMPANY			Lease CBU		Well No. WI 4
Unit Letter L	Section 10	Township 25 NORTH	Range 12 WEST	County SAN JUAN	
Actual Footage Location of Well: 2635 feet from the SOUTH line and 1315 feet from the WEST line					
Ground Level Elev. 6188.93	Producing Formation Lower Gallup		Pool Bisti Lower Gallup		Dedicated Acreage: Acres

1. Is the Operator the only owner in the dedicated acreage outlined on the plat below? YES _____ NO X . ("Owner" means the person who has the right to drill into and to produce from any pool and to appropriate the production either for himself or for himself and another. (65-3-29 (e) NMSA 1935 Comp.)
2. If the answer to question one is "no," have the interests of all the owners been consolidated by communitization agreement or otherwise? YES X NO _____. If answer is "yes," Type of Consolidation Unit
3. If the answer to question two is "no," list all the owners and their respective interests below:

Owner	Land Description

SECTION B

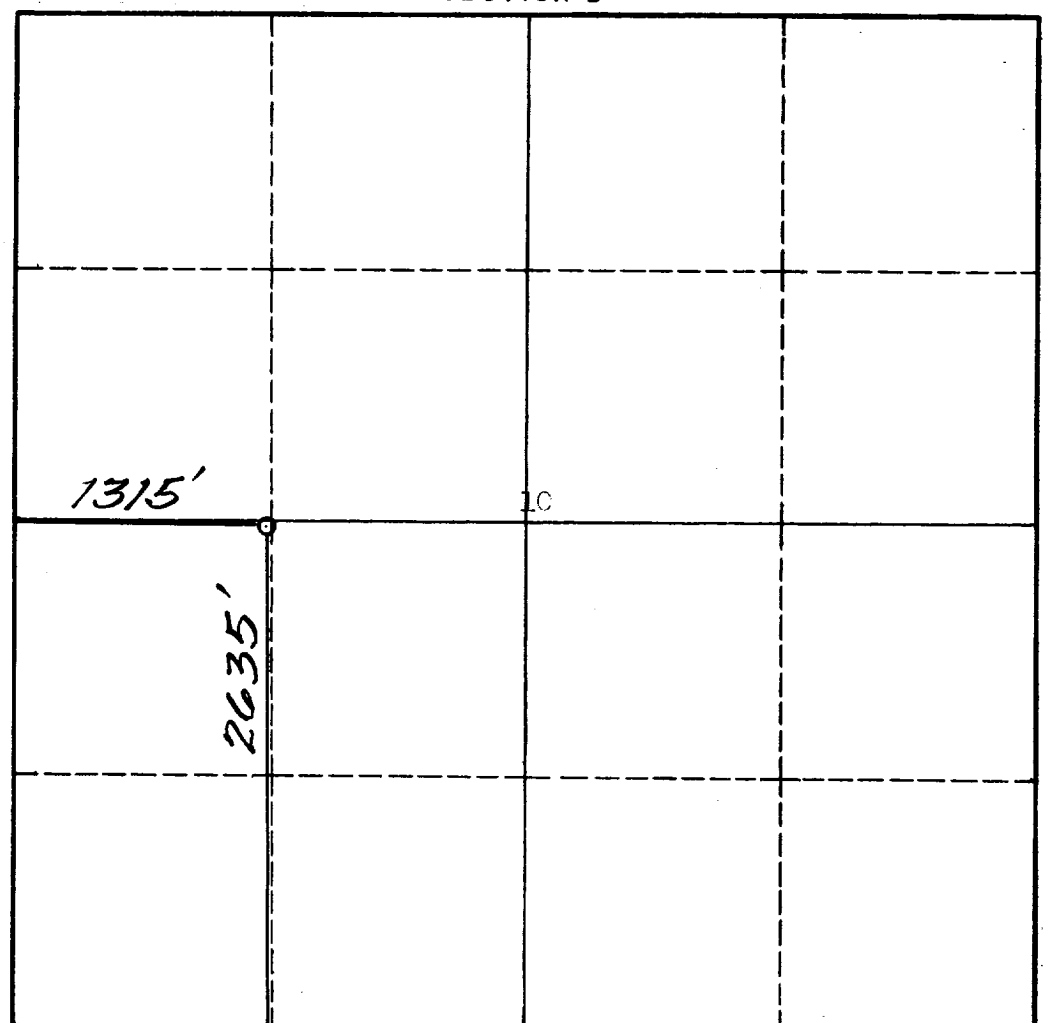

CERTIFICATION

I hereby certify that the information in SECTION A above is true and complete to the best of my knowledge and belief.

Name Hal M. Stierwalt
Position
Engineer
Company
Sunray Mid-Continent Oil Co.
Date
August 4, 1959

I hereby certify that the well location shown on the plat in SECTION B was plotted from field notes of actual surveys made by me or under my supervision, and that the same is true and correct to the best of my knowledge and belief.

Date Surveyed
30 June 1959
Registered Professional Engineer and/or Land Surveyor
James P. Leese
Certificate No.

1463

INSTRUCTIONS FOR COMPLETION OF FORM C-128

1. Operator shall furnish and certify to the information called for in Section A.
2. Operator shall outline the dedicated acreage for *both* oil and gas wells on the plat in Section B.
3. A registered professional engineer or land surveyor registered in the State of New Mexico or approved by the Commission shall show on the plat the location of the well and certify this information in the space provided.
4. All distances shown on the plat must be from the outer boundaries of the Section.
5. If additional space is needed for listing owners and their respective interests as required in question 3 of Section A, please use space below.