

Napezu # 3

NE 1/4 Sec 13, T-25-N, R-9-W

JUL 12 1973

R-9-W

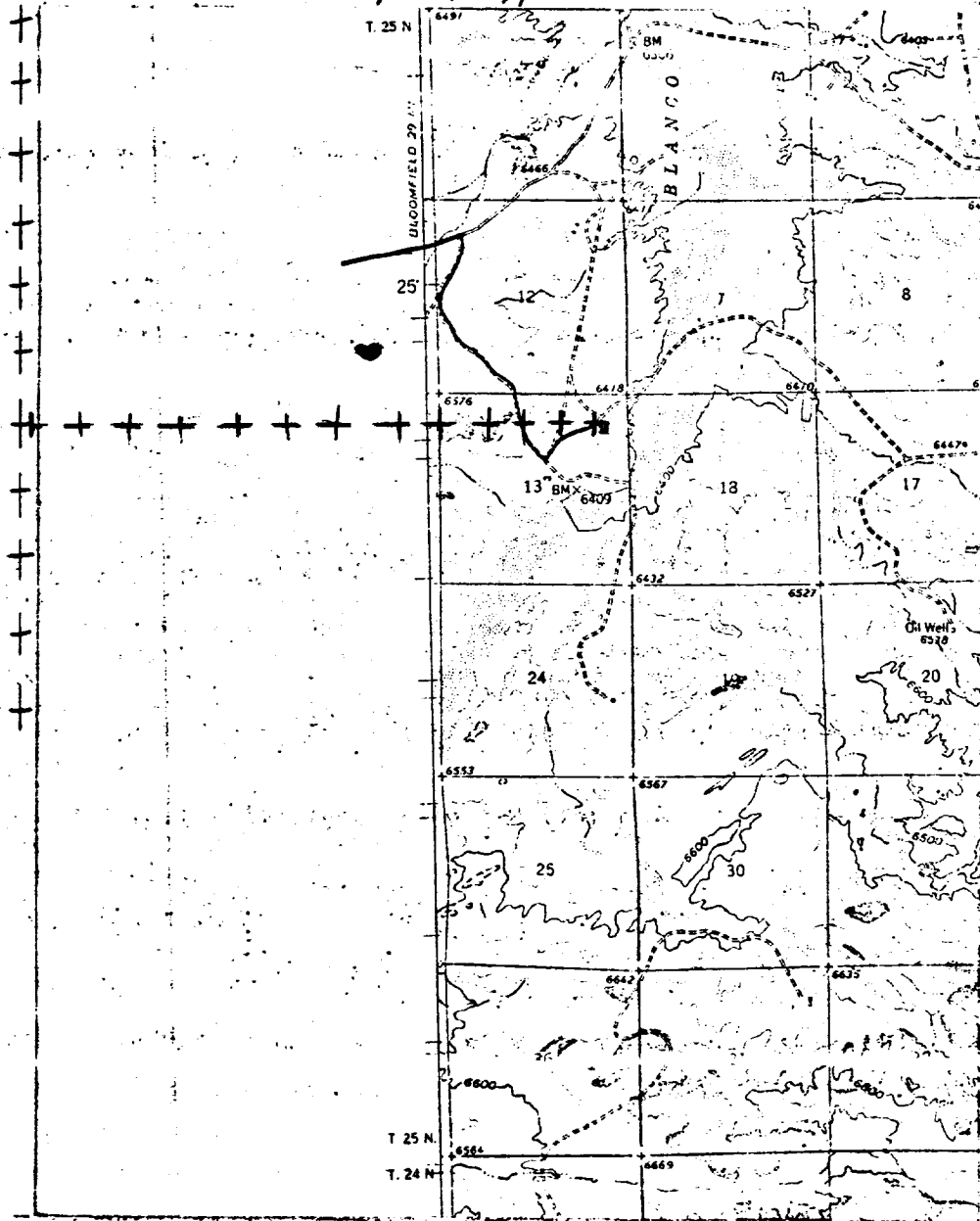

J
25
N

LEGEND OF RIGHT-OF-WAYS

- EXISTING ROADS —————
- EXISTING PIPELINES - + - + -
- EXISTING ROAD & PIPELINE - + - + -
- PROPOSED ROADS —————
- PROPOSED PIPELINES - + - + -
- PROPOSED ROAD & PIPELINE - + - + -