

**NEW MEXICO OIL CONSERVATION COMMISSION
WELL LOCATION AND ACERAGE DEDICATION PLAT**

All distances must be from the outer boundaries of the Section

Operator ODESSA NATURAL CORPORATION		Lease NAVAJO DUNCAN NAVAJO		Well No. 1
Unit Letter H	Section 6	Township 25 NORTH	Range 16 WEST	County SAN JUAN

Actual Footage Location of Well:
1850 feet from the **NORTH** line and **990** feet from the **EAST** line

Ground Level Elev. 5311	Producing Formation Dakota	Pool Wildcat	Dedicated Acreage 40 Acres
-----------------------------------	--------------------------------------	------------------------	--------------------------------------

1. Outline the acreage dedicated to the subject well by colored pencil or hatchure marks on the plat below.
2. If more than one lease is dedicated to the well, outline each and identify the ownership thereof (both as to working interest and royalty),
3. If more than one lease of different ownership is dedicated to the well, have the interests of all owners been consolidated by communitization, unitization, force-pooling, etc?

() Yes () No If answer is "yes," type of consolidation

If answer is "no," list the owners and tract descriptions which have actually consolidated. (Use reverse side of this form if necessary.)

No allowable will be assigned to the well until all interests have been consolidated (by communitization, unitization, forced-pooling, or otherwise) or until a non standard unit, eliminating such interests, has been approved by the Commission.

CERTIFICATION

I hereby certify that the information contained herein is true and complete to the best of my knowledge and belief.

For: **Odessa Natural Corp.**

Name *Ewell N. Walsh*

Position **Ewell N. Walsh, P.E.
President**

Company **Walsh Engineering &
Production Corp.**

Date
Dec. 6, 1976

I hereby certify that the well location shown on this plat was plotted from field notes of actual surveys made by me or under my supervision, and that the same is true and correct to the best of my knowledge and belief.

12 November 1976

Date Surveyed *James P. Leese*
 Registered Professional Engineer
 and/or Land Surveyor **James P. Leese**

1463

Certificate No.

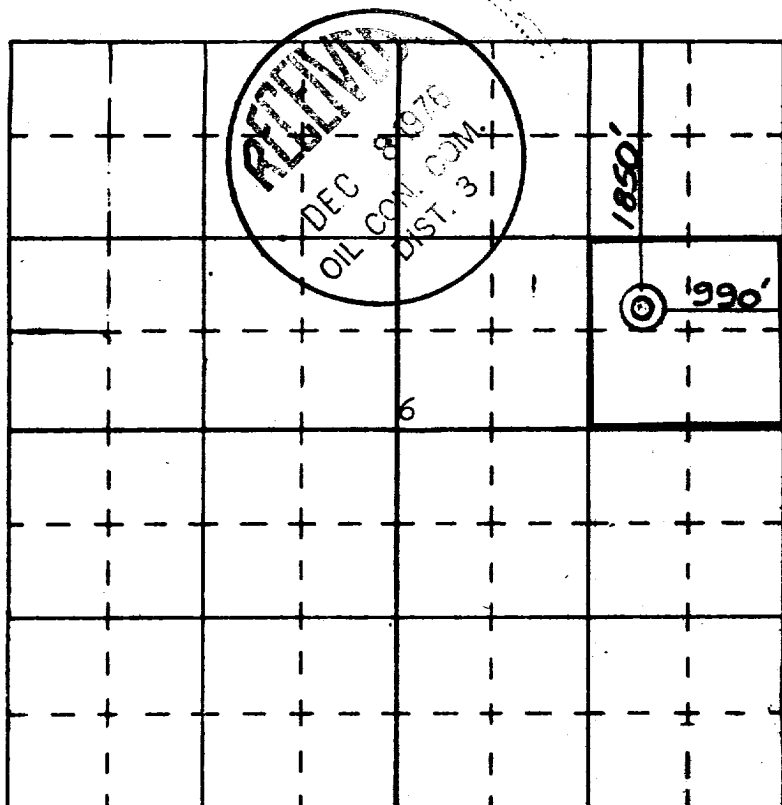

DEVELOPMENT PLAN

ODESSA NATURAL CORPORATION
DUNCAN NAVAJO NO. 1

1. Existing roads shown on attached plat.
2. Planned access from existing road is approximately 3000' to new location.
3. Location - 1850'FNL, 990'FEL
Sec. 6-T25N-R16W
San Juan County, N. M.
4. No additional well is planned on this lease at this time.
5. Production equipment or storage facilities proposed for the well will be installed on location.
6. Will advise as to where water will be obtained after arrangement made for use of water.
7. Waste materials will be buried on location or in reserve pit.
8. No permanent camp is planned. A trailer house will be used on location during drilling process.
9. No airstrip proposed.
10. See attached plat for layout.
11. Pits will be filled, location cleaned up, and area not in use for producing well will be reseeded using broadcast method of planting.

12. Lessee's or operator's representative.

Ewell N. Walsh: 325-8203; Radio Dispatch 325-1873, Car 620.
Address: P. O. Box 254, Farmington, New Mexico 87401

13: CERTIFICATION:

I hereby certify that I, or persons under my direct supervision, have inspected the proposed drillsite and access route; that I am familiar with the conditions which presently exist; that the statements made in this plan are, to the best of my knowledge, true and correct; and, that the work associated with the operations proposed herein will be performed by: ODESSA

NATURAL CORPORATION

and its contractors and subcontractors in conformity with this plan and the terms and conditions under which it is approved.



Ewell N. Walsh, P.E., President,
Walsh Engineering & Production
Corporation

DEVELOPMENT PLAN
ODESSA NATURAL CORPORATION
DUNCAN NAVAJO NO. 1
1850'FNL, 990'FEL, Sec. 6-T25N-R16W
SAN JUAN COUNTY, NEW MEXICO

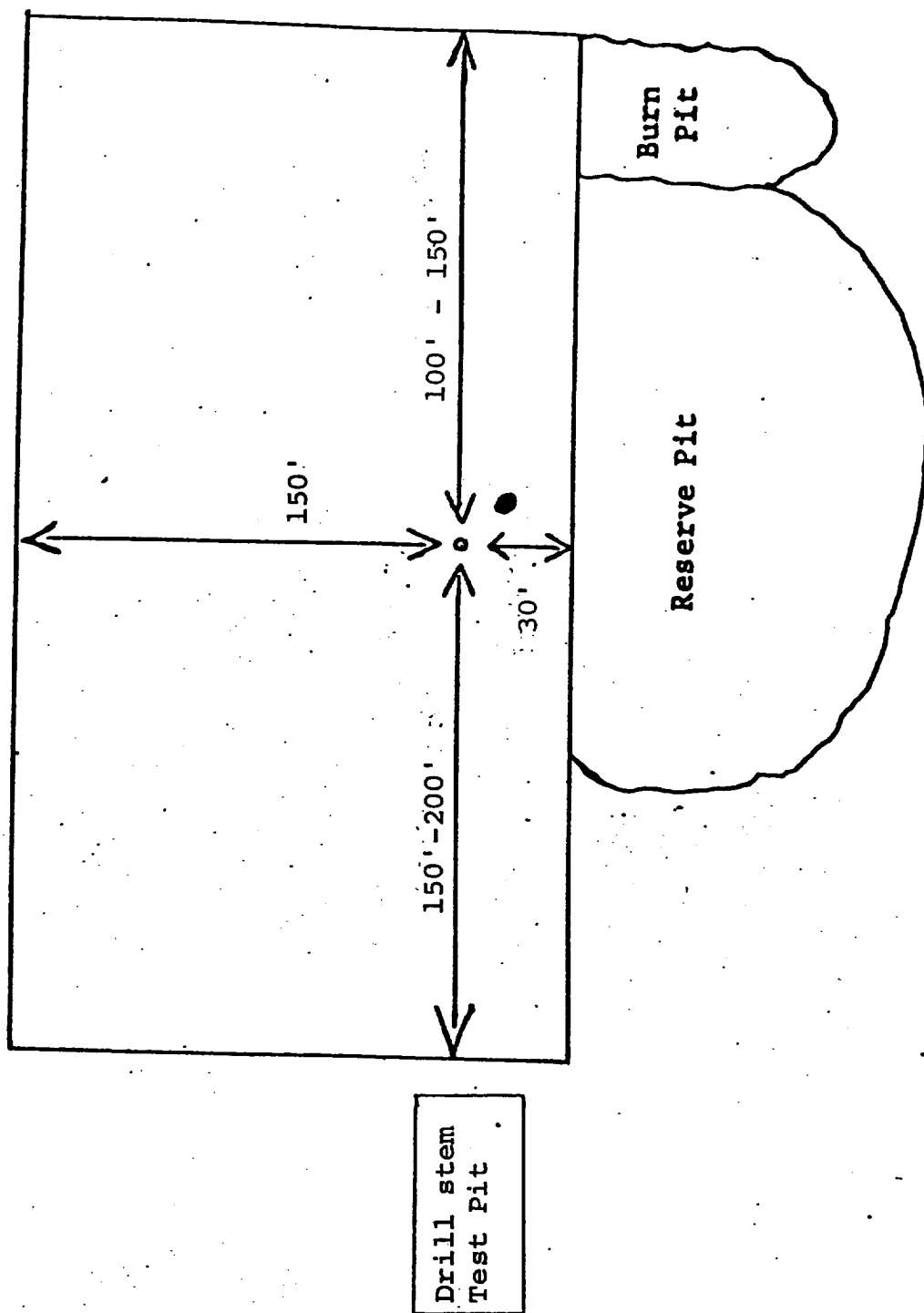

ODESSA NATURAL CORPORATION
DUNCAN NAVAJO NO. 1
NE/4 Sec. 6-T25N-R16W
SAN JUAN COUNTY, N. M.

Seven Point Well Control Program

1. Surface Casing.
See Application for Permit to Drill.
2. Spools and Flanges
 - A. Surface Casing - 10", Series 600, 2000 psi W.P.
 - B. Production, 10", Series 600, 2000 psi W.P.
 - C. Tubing Head - Series 600, 2000 psi. W.P.
3. Intermediate Casing.
None
4. Blowout Preventers
Production Hole - 10", 2000 psi
Fill, kill and choke manifold - 5000 psi. W.P.
5. Additional Equipment (If necessary)
 - A. Kelly Cock
 - B. Bit Float
 - C. Degasser
 - D. Pit Level Indicator
 - E. Sub with Valve for drill pipe.
6. Anticipated Bottom Hole Pressure.
1500 psi. Current mud program is for 9.2 lb./gal mud with hydrostatic head of 2200 psi at 4650 feet. Mud weight will be increased if necessary for higher pressures.
7. Drilling Fluid.
Gel-chemical

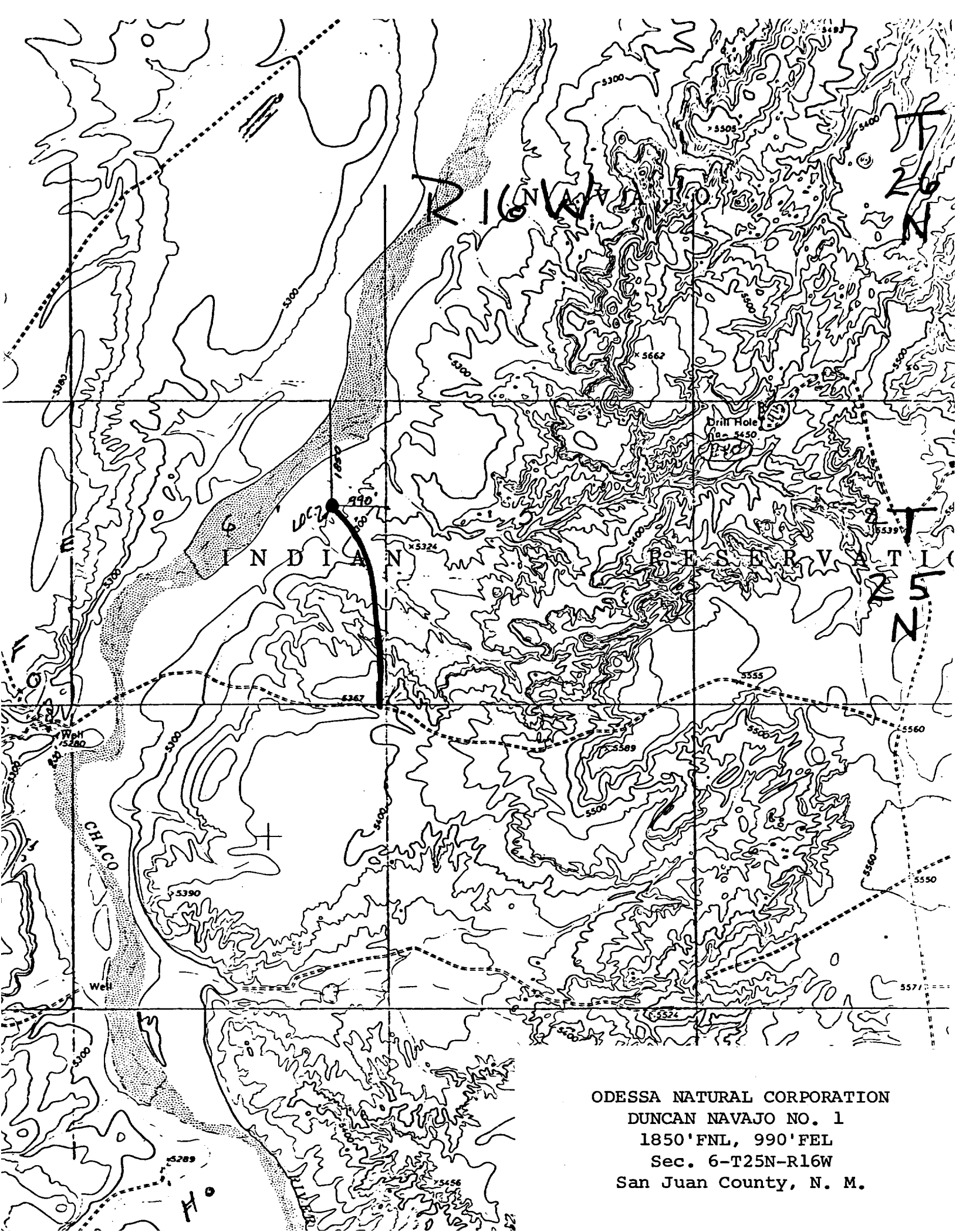

ODESSA NATURAL CORPORATION
DUNCAN NAVAJO NO. 1
1850' FNL, 990' FEL
Sec. 6-T25N-R16W
San Juan County, N. M.