



**NEW MEXICO ENERGY, MINERALS
& NATURAL RESOURCES DEPARTMENT**

OIL CONSERVATION DIVISION
AZTEC DISTRICT OFFICE
1000 RIO BRAZOS ROAD
AZTEC NM 87410
(505) 334-6178 FAX: (505) 334-6178
[http://emmrnd.state.nm.us/ood/District III/district.htm](http://emmrnd.state.nm.us/ood/District%20III/district.htm)

GARY E. JOHNSON
Governor

Jennifer A. Salisbury
Cabinet Secretary

February 26, 1999

Mr. Rod Seale, District Manager
Central Resources Inc.
20 Road 5060
Bloomfield, New Mexico 87410

**RE: Central Resources CBU #33 J-13-25N-12W API 30-045-05378
Central Resources CBU #22 F-9-25N-12W API 30-045-05493
Central Resources CBU #65 M-9-25N-12W API 30-045-13280
Central Resources CBU #73 J-8-25N-12W API 30-045-24547
Central Resources CBU WI #13 A-8-25N-12W API 30-045-05509
Central Resources CBU WI #54 E-5-25N-12W API 30-045-05556
Central Resources CBU WI #67 A-6-25N-12W API 30-045-05582
Central Resources CBU WI #5 D-6-25N-12W API 30-045-05576**

Dear Mr. Seale:

Our records indicate that the wells listed above are inactive and not in compliance with Rule #201.B.

Please submit plans to bring these wells into compliance within 30 days. Review Rules #202 and #203 for the necessary filing requirements to plug and abandon or temporarily abandon these wells. .

Feel free to call me at 334-6178, ext 12, if I can be of any help.

Sincerely,

Bruce Martin
Deputy O&G Inspector

XC: BM File
Well File

UNITED STATES
DEPARTMENT OF THE INTERIOR
BUREAU OF LAND MANAGEMENT
SUNDRY NOTICES AND REPORTS ON WELLS

Do not use this form for proposals to drill or to deepen or reentry to a different reservoir.
Use "APPLICATION FOR PERMIT--" for such proposals.

SUBMIT IN TRIPLICATE

1. Type of Well
☐ Oil Well ☐ Gas Well ☒ Other

2. Name of Operator
Central Resources, Inc.

3. Address and Telephone No.
P.O. Box 1247, Bloomfield, New Mexico 87413 (505)-632-3476

4. Location of Well (Footage, Sec., T., R., M., or Survey Description)
790' FSL, 1650' FEL, Sec 8, T25N, R12W

12. CHECK APPROPRIATE BOX(S) TO INDICATE NATURE OF NOTICE, REPORT, OR OTHER DATA
TYPE OF SUBMISSION

☒ Notice of Intent
☐ Subsequent Report
☐ Final Abandonment Notice

☐ Abandonment
☐ Recompletion
☐ Plugging Back
☐ Casing Repair
☐ Altering Casing
☐ Other

TYPE OF ACTION

☐ Change of Plans
☐ New Construction
☐ Non-Routine Fracturing
☐ Water Shut-Off
☒ Conversion to Injection
☐ Dispose Water

(Note: Report results of multiple completion on Well Completion or Recompletion Report and Log form.)

13. Describe Proposed or Completed Operations (Clearly state all pertinent dates, including estimated date of starting any proposed work. If well is directionally drilled, give subsurface locations and measured and true vertical depths for all markers and zones pertinent to this work.)*

Central Resources, Inc. will convert the well to injection during 1999 in accordance with permitted regulations as follows:

- Production equipment will be removed.
- The casing and hole will be gauged and cleaned to plug back total depth of 4947'.
- Perforations will be cleaned and the formation stimulated with acid.
- A coated packer and internally coated 2 3/8" tubing will be run to 4673' which is less than 100' above the top perforation.
- The tubing casing annulus will be circulated and loaded with inhibited oxygen free water.
- The packer will be set and the casing integrity will tested.
- Notifications will be made prior to any operation requiring the opportunity for witness by officials.
- After successful installation and testing, the well will commence injection.

* MUST ReApply for Injection Permit APPROVAL

14. I hereby certify that the foregoing is true and correct

Signed Rodney L. Seale Title District Manager Date June 23, 1999
Rodney L. Seale

(This space for Federal or State office use)

Approved by WAYNE TOWNSEND Title Pet. Eng. Date 7-9-99
Conditions of approval, if any:

Title 18 U.S.C. Section 1001, makes it a crime for any person knowingly and willfully to make to any department or agency of the United States any false, fictitious or fraudulent statements or representations as to any manner within its jurisdiction.

* See Instruction on Reverse Side
* Injection Permit has been Canceled
You must ReApply for Injection Permit APPROVAL
Charlie T. Peltin

CENTRAL RESOURCES, INC.

Central Bisti Unit No. 73

Elevation: 6231'GL, 6245'KB

Location: 790' FSL, 1650' FEL, Sec 8,
T25N, R12W, San Juan
County, New Mexico

Field: Bisti Lower Gallup

Zone: Lower Gallup

Perfs: 4772' - 4856'

Spud Date: 11-6-80

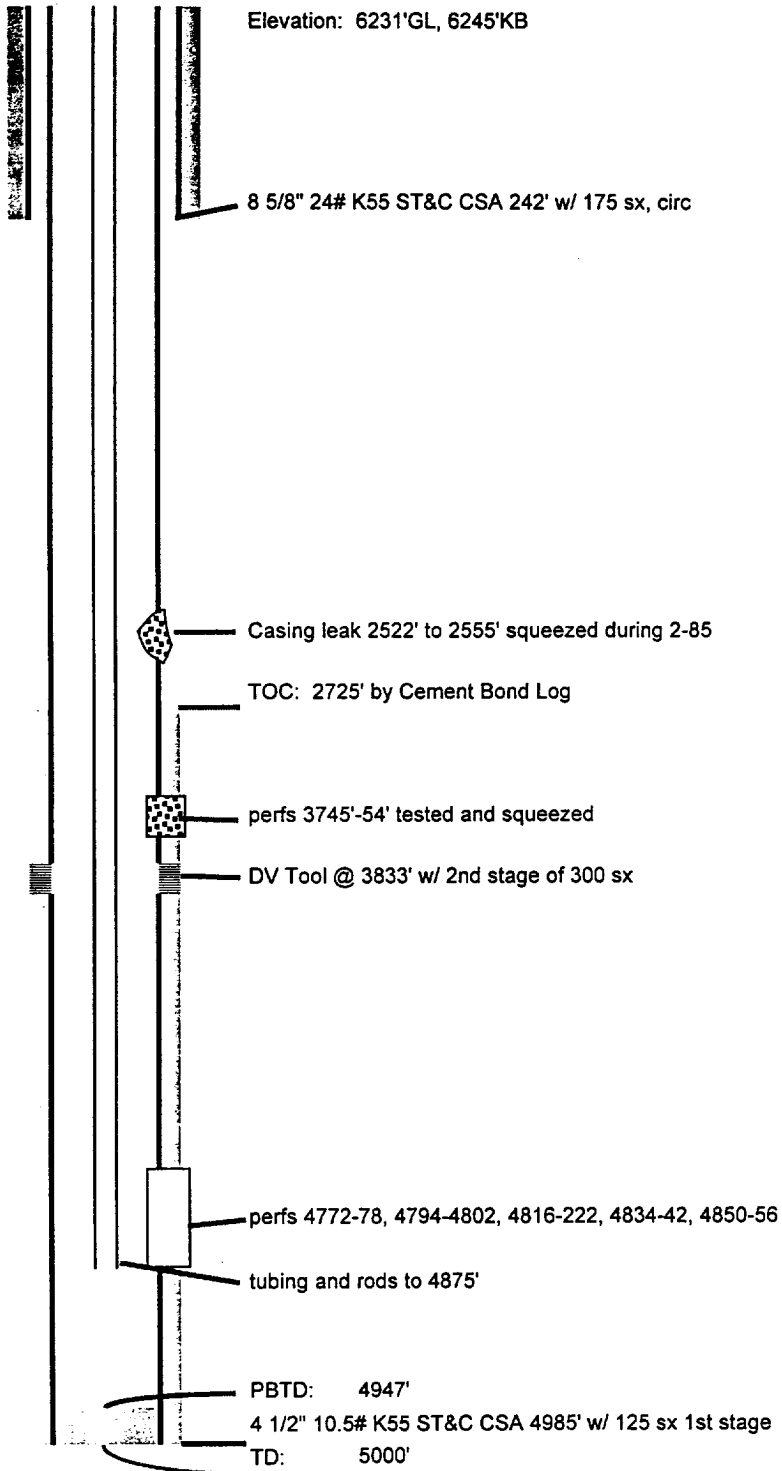

Rod Seale
6-22-99