



STATE OF NEW MEXICO
ENERGY AND MINERALS DEPARTMENT

OIL CONSERVATION DIVISION
AZTEC DISTRICT OFFICE

2-5-84
NSL 1462

1000 RIO BRAZOS ROAD
AZTEC, NEW MEXICO 87410
(505) 334-6178

OIL CONSERVATION DIVISION
BOX 2088
SANTA FE, NEW MEXICO 87501

DATE Jan 5, 1982

RE: Proposed MC _____
Proposed DHC _____
Proposed NSL ✓ _____
Proposed SWD _____
Proposed WFX _____
Proposed PHX _____

Gentlemen:

I have examined the application dated Dec 22, 1981
for the Tenneco Oil Co Navio Ken-N-To #1 G-26-25N-11W
Operator Lease and Well No. Unit, S-T-R

and my recommendations are as follows:

Approve

Yours truly,

Jeff A. Edmister

Tenneco Oil
Exploration and Production
A Tenneco Company



Rocky Mountain Division

P.O. Box 3249
Englewood, Colorado 80155
(303) 740-4800

Delivery Address:
6061 South Willow Drive
Englewood, Colorado

Certified Mail
Return Receipt Requested

December 16, 1981

New Mexico Oil Conservation Division
P.O. Box 2088
Santa Fe, NM 87501
Attn: Joe D. Ramey

New Mexico Oil Conservation Division
1000 Rio Brazos Road
Aztec, NM 87401
Attn: Frank Chavez

RE: Application for Unorthodox Location
Navajo Ken-No-To #1, 1660' FNL, 2400' FEL
Sec. 26, T25N, R11W, San Juan County, NM

Gentlemen:

Attached in duplicate (to each office) are a well location plat (C-102) with a sketch of the surrounding conditions and an ownership plat for the above referenced well.

In order to keep location off of 40' bluff to the east, this is the only topographic and geologic site suitable.

A copy of this application is being submitted to all offset operators by certified mail with a request that they furnish your Santa Fe office with a waiver of objection.

Pursuant to the authority of Rule 104-F we respectfully request your approval of an exemption to the standard well location requirements.

Yours very truly,

TENNECO OIL COMPANY

Don H. Morrison

Don H. Morrison
Production Analyst

DHM/jt
Enclosures



W A I V E R

_____ hereby waives objection to Tenneco Oil Company's
application for unorthodox location for their Navajo Ken-No-To #1 proposed above.

BY: _____

DATE: _____

Offset Operators to Navajo Ken-No-To #1

Phillips Petroleum Company
7800 E. Dorado Place
Englewood, CO 80111
Attn: R. C. Showalter

Shell Oil Company
Rocky Mountain Division
Box 831, Entex Building
Houston, TX 77001
Attn: U. S. Allen, Jr.

Getty Oil Company
1515 Arapahoe, Suite 700
Denver, CO 80202
Attn: E. L. Marier

Sun Production Company
P. O. Box 35567
Tulsa, Oklahoma 74135
Attn: J. G. Ruby

Gulf Oil Exploration & Production
P. O. Box 24100, 101 N. Robinson
Oklahoma City, Oklahoma 73124
Attn: A. B. McInnis

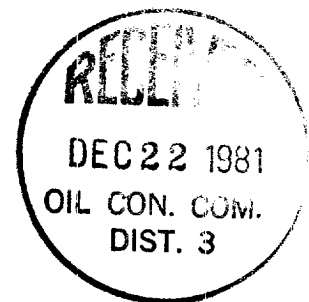

OIL CONSERVATION DIVISION

P. O. BOX 2088

SANTA FE, NEW MEXICO 87501

Form C-107
Revised 10-1-78

All distances must be from the outer boundaries of the Section.

Operator TENNECO OIL COMPANY		Lease NAVAJO KEN-NO-TO		Well No. 1
Unit Letter G	Section 26	Township 25N	Range 11W	County San Juan
Actual Footage Location of Well: 1660 feet from the North line and 2400 feet from the East line				
Ground Level Elev: 6564	Producing Formation Gallup	Pool Bisti Gallup	Dedicated Acreage: 80 Acres	

1. Outline the acreage dedicated to the subject well by colored pencil or hatchure marks on the plat below.
2. If more than one lease is dedicated to the well, outline each and identify the ownership thereof (both as to working interest and royalty).
3. If more than one lease of different ownership is dedicated to the well, have the interests of all owners been consolidated by communitization, unitization, force-pooling, etc?

☐ Yes ☐ No If answer is "yes," type of consolidation _____

If answer is "no," list the owners and tract descriptions which have actually been consolidated. (Use reverse side of this form if necessary.) _____

No allowable will be assigned to the well until all interests have been consolidated (by communitization, unitization, forced-pooling, or otherwise) or until a non-standard unit, eliminating such interests, has been approved by the Commission.

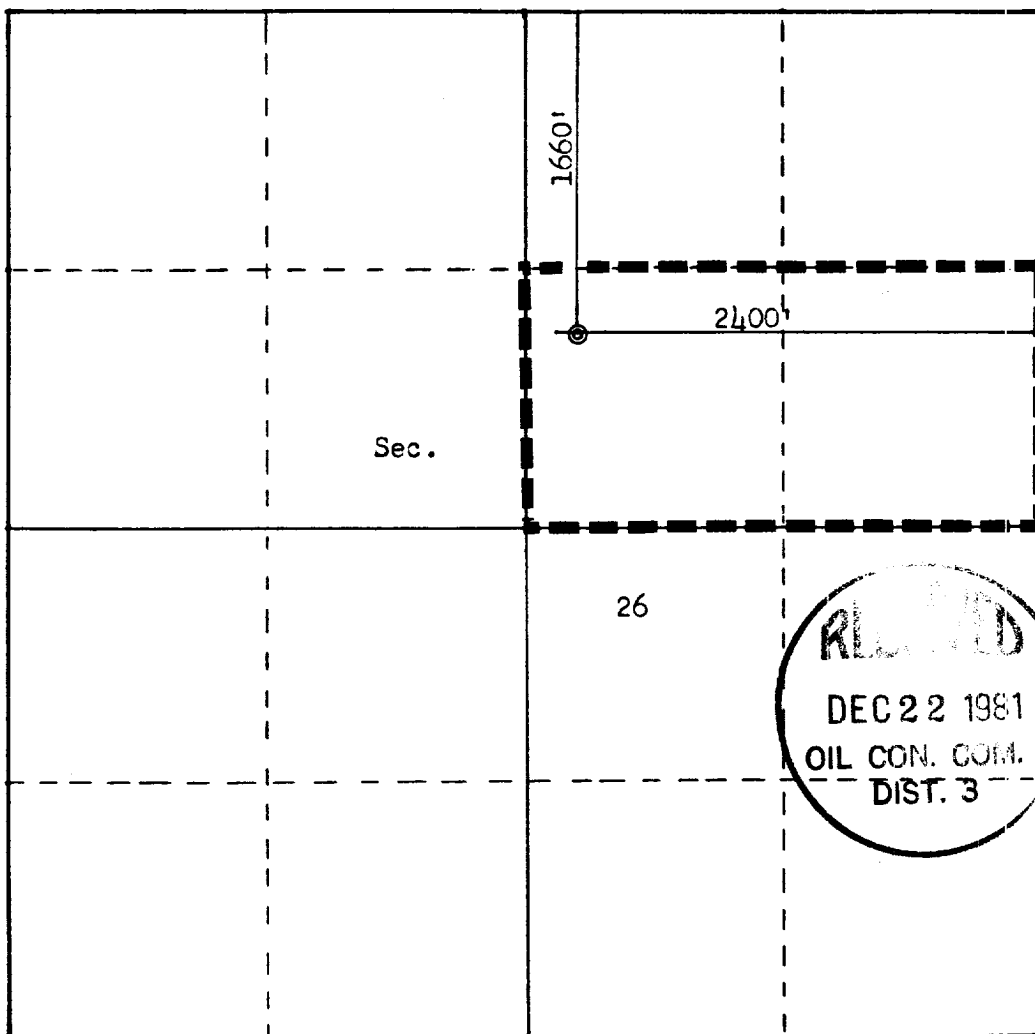

Scale: 1"=1000'

CERTIFICATION

I hereby certify that the information contained herein is true and complete to the best of my knowledge and belief.

Name
Don L. Harrison
Position
Production Analyst
Company
Tenneco Oil Company
Date
10-13-81

I hereby certify that the well location shown on this plat was plotted from field notes of actual surveys made by me or under my supervision, and that the same is true and correct to the best of my knowledge and belief.

Date Surveyed
September 27, 1981
Registered Professional Engineer and Land Surveyor
Fred B. Kerr, Jr.
Certificate No. 3950

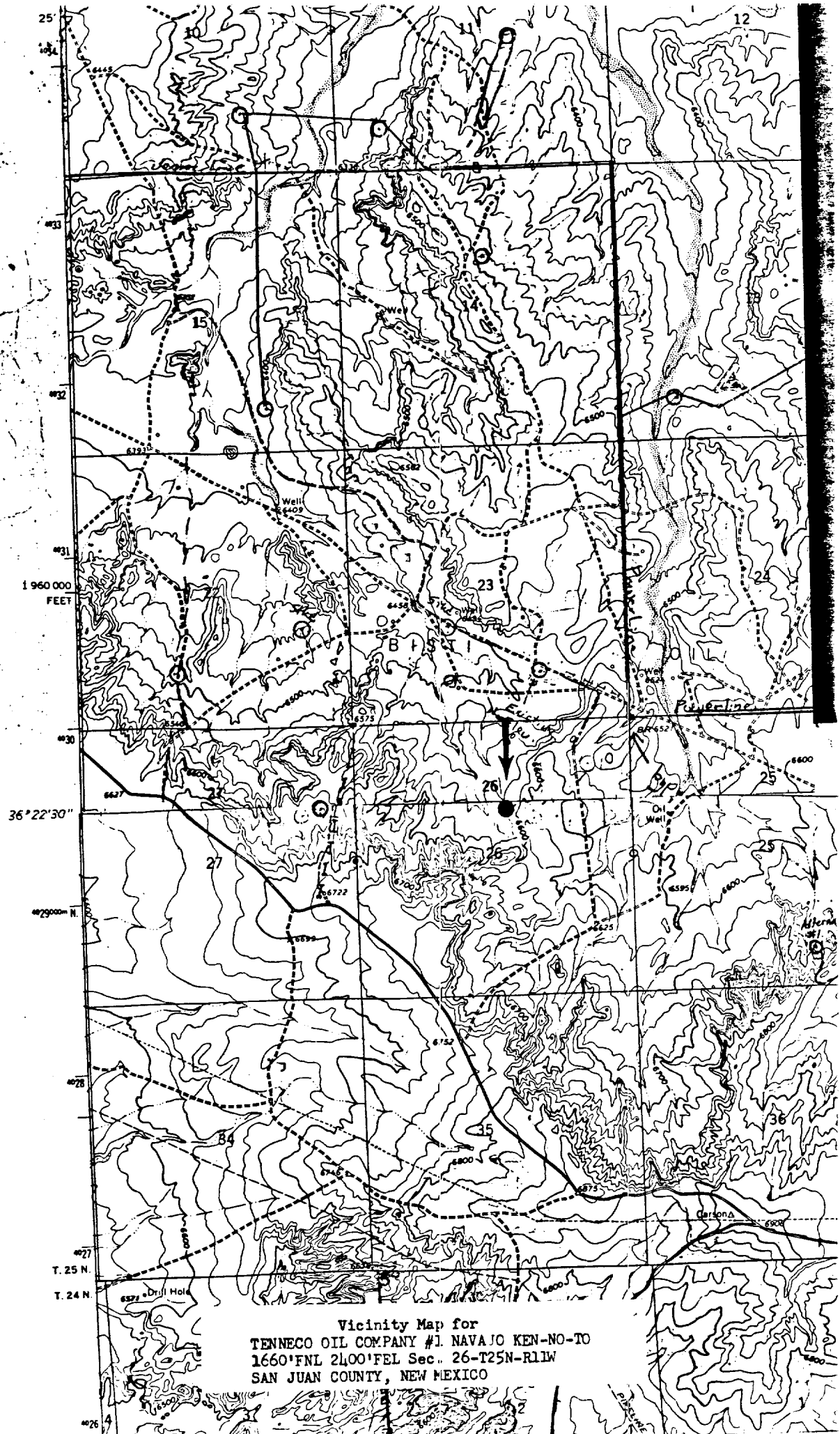

1960 000
FEET

36° 22' 30"

40° 29' 00" N

T. 25 N.

T. 24 N.

6571 • Drill Hole

Vicinity Map for
TENNECO OIL COMPANY #1 NAVAJO KEN-NO-TO
1660'FNL 2400'FEL Sec. 26-T25N-R11W
SAN JUAN COUNTY, NEW MEXICO

KL
DEC 22 1981
OIL CON. COM.
DIST. 3