

UNITED STATES
DEPARTMENT OF THE INTERIOR
BUREAU OF LAND MANAGEMENT
SUNDRY NOTICES AND REPORTS ON WELLS

Do not use this form for proposals to drill or to deepen or reentry to a different reservoir,
Use "APPLICATION FOR PERMIT--" for such proposals

FORM APPROVED

Budget Bureau No. 1004-0135

Expires: March 31, 1993

5. Lease Designation and Serial No.
SF 078056

6. If Indian, Allottee or Tribe Name

7. If Unit or CA, Agreement Designation

SUBMIT IN TRIPLICATE

1. Type of Well

☐ Oil Well

☐ Gas Well

☒ Other

WIW

2. Name of Operator

Central Resources, Inc.

3. Address and Telephone No.

P.O. Box 1247, Bloomfield, New Mexico 87413 (505)-632-3476

4. Location of Well (Footage, Sec., T., R., M., or Survey Description)

330' FSL, 2300' FWL, Sec 6, T25N, R12W

Central Bisti Unit

8. Well Name and No.

Central Bisti Unit No. WI 78

9. API Well No.

30-045-25345

10. Field and Pool, or Exploratory Area

Bisti Lower Gallup

11. County or Parish, State

San Juan, New Mexico

12. CHECK APPROPRIATE BOX(S) TO INDICATE NATURE OF NOTICE, REPORT, OR OTHER DATA

TYPE OF SUBMISSION

TYPE OF ACTION

☒ Notice of Intent

☐ Subsequent Report

☐ Final Abandonment Notice

☒

Abandonment

☐

Recompletion

☐

Plugging Back

☐

Casing Repair

☐

Altering Casing

☐

Other

☐ Change of Plans

☐ New Construction

☐ Non-Routine Fracturing

☐ Water Shut-Off

☐ Conversion to Injection

☐ Dispose Water

(Note: Report results of multiple completion on Well Completion or Recompletion Report and Log form.)

13. Describe Proposed or Completed Operations (Clearly state all pertinent dates, including estimated date of starting any proposed work. If well is directionally drilled, give subsurface locations and measured and true vertical depths for all markers and zones pertinent to this work.)*

Central Resources, Inc. intends to plug the well in accordance with regulations. A CIBP was set with tubing on 11-26-96. The plug was tagged. Perforate and squeeze will be used unless casing can be recovered over the specified interval.

Proposed procedure:

- Notify the Farmington BLM office at 505-599-8907 24 hours prior to commencement of plugging operations.
- Spot a 20 sack cement plug through tubing on top of the CIBP at 4770' to cover the Lower Gallup top @ 4829'.
- Perforate and squeeze cement from 2085' - 1985' to cover the Mesaverde top @ 1985' inside and outside the casing.
- Perforate and squeeze cement from 1299' - 1199' to cover the Pictured Cliffs top @ 1199' inside and outside the casing.
- Spot cement from 890' - 790' to cover the Frutiland top @ 790' inside and outside the casing.
- Perforate and squeeze cement from 250' - 175' to cover the surface casing shoe inside and outside the production casing.
- Perforate and squeeze cement from surface to 50' inside and outside the production casing.
- Cut wellhead and install dry hole marker. Clear and remediate location.

14. I hereby certify that the foregoing is true and correct

Signed Rodney L. Seale Title District Manager

Date September 17, 1999

(This space for Federal or State office use)

Approved by WAYNE TOWNSEND Title A. T. L

Date 10/8/99

Conditions of approval, if any:

Title 18 U.S.C. Section 1001, makes it a crime for any person knowingly and willfully to make to any department or agency of the United States any false, fictitious or fraudulent statements or representations as to any manner within its jurisdiction.

*See Instruction on Reverse Side

CENTRAL RESOURCES, INC.

Central Bisti Unit No. 78

Review Date: September 16, 1999

Elevation: 6238'GL, 6251'KB

Location: 330' FSL, 2300' FWL, Sec 6,
25-N, 12-W, San Juan County,
New Mexico

Field: Bisti Lower Gallup

Zone: Lower Gallup

Perfs: 4840'-4856'

Spud Date: 2:45PM, April 21, 1982

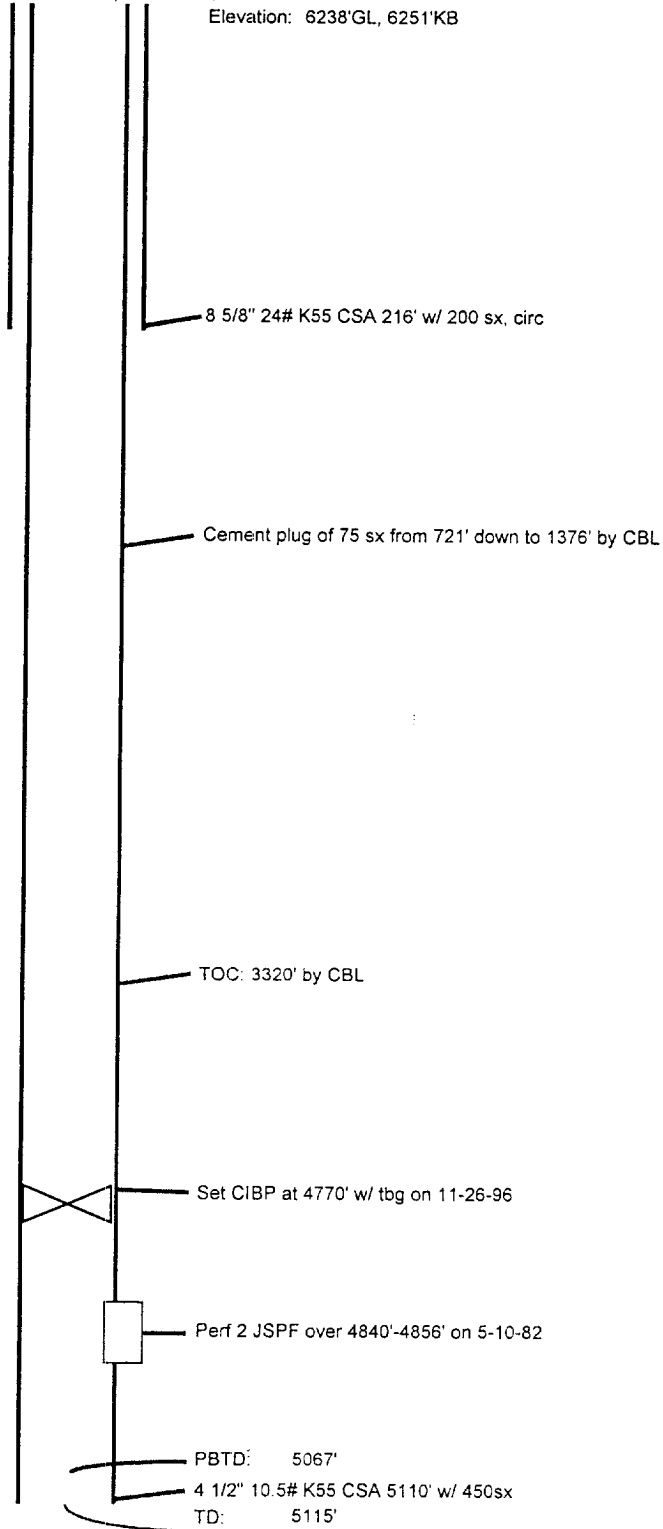

Workovers:

- 5-10-82 Initial, Frac 4840-56 w/ 55,000 gal slick KCl water & 50,000 # 20/40 sand at 17 BPM
- 9-20-83 convert to injection
- 11-26-96 Temporarily Abandon w/ CIBP set on tbg at 4770', tag fill at 4811'

Rod Seale
9/17/99