

UNITED STATES
DEPARTMENT OF THE INTERIOR
BUREAU OF LAND MANAGEMENTFORM APPROVED
Budget Bureau No. 1004-0135
Expires: March 31, 1993

SUNDRY NOTICES AND REPORTS ON WELLS

Do not use this form for proposals to drill or to deepen or reentry to a different reservoir.

Use "APPLICATION FOR PERMIT--" for such proposals.

SUBMIT IN TRIPLICATE

RECEIVED
MAR 22 1999
OIL CON. DIV.
DIST. 31. Type of Well
Oil ☐ Gas ☐
Well ☐ Well ☒ Other ☐

2. Name of Operator

Merrion Oil & Gas Corporation (14634)

3. Address and Telephone No.

610 Reilly Avenue, Farmington, NM 87401-2634

(505) 327-9801

4. Location of Well (Footage, Sec., T., R., M., or Survey Description)

1980' fsl & 1980' fel (nw se)

Section 29, T25N, R11W

5. Lease Designation and Serial No.

NM-22592

6. If Indian, Allottee or Tribe Name

7. If Unit or CA, Agreement Designation

8. Well Name and No.

Bisti Federal 33-29 #1

9. API Well No.

30-045-2607500

10. Field and Pool, or Exploratory Area

Bisti Gallup

11. County or Parish, State

San Juan County,
New Mexico

12. CHECK APPROPRIATE BOX (s) TO INDICATE NATURE OF NOTICE, REPORT, OR OTHER DATA

TYPE OF SUBMISSION

TYPE OF ACTION

☒ Notice of Intent☒ Abandonment☐ Change of Plans☐ Subsequent Report☐ Recompletion☐ New Construction☐ Final Abandonment Notice☐ Plugging Back☐ Non-Routine Fracturing☐ Casing Repair☐ Water Shut-Off☐ Altering Casing☐ Conversion to Injection☐ Other☐ Dispose Water(Note: Report results of multiple completion on
Completion or Recompletion Report and Log form.)

13. Describe Proposed or completed Operations (Clearly state all pertinent details, and give pertinent dates, including estimated date of starting any proposed work. If well is directionally drilled, give subsurface locations and measured and true vertical depths for all markers and zones pertinent to this work.)*

Merrion Oil and Gas proposes to plug and abandon the subject well according to the attached procedure.

RECEIVED
BLM
59 MAR 11 PM 12:25
070 FARMINGTON, NM

14. I hereby certify that the foregoing is true and correct

Signed

Connie S. Downing

Title Contract Engineer

Date 3/10/99

(This space for Federal or State office use)

Approved By

/s/ Duane W. Spencer

Team Lead, Petroleum Management

Date MAR 18 1999

Conditions of approval, if any:

Merrion Oil & Gas Corporation
Plug & Abandon Procedure
March 8, 1999

Well:	Bisti Federal 33-29 No. 1	Field:	Bisti Gallup
Location:	1980' fsl & 1980' fel (nw se) Sec. 29, T25N, R11W, NMPM San Juan County, New Mexico	Elevation:	6488' GR 6498' KB
		By:	Connie Dinning

Note: All cement volumes use 100% excess outside pipe and 50' excess inside pipe. The stabilizing wellbore fluid will be 8.33 ppg, sufficient to balance all exposed formation pressures.

1. Comply with all NMOCD, BLM and Merrion safety regulations.
2. Load casing w/ water. Tally out of hole w/ tubing and TIH w/ tubing to $\pm 4850'$ KB.
3. Plug #1 (Gallup perforations and top 4983' - 4693', 50% excess, long plug): Mix 50 sx (58 cu. ft) Class B cement and pump into Gallup perms if possible, w/ 50' over Gallup top. POH. WOC.
4. Plug #2 (Mesaverde top 2042' - 1942'): Tag Gallup plug. Perforate 2 holes @ 2042'. Set CICR @ 1942'. Mix 65 sx (77 cu. ft) Class B cement and pump a balanced plug inside and outside casing to cover Mesaverde top. POH to 1179'.
5. Plug #3 (Pictured Cliffs top 1279 - 1179'): Mix 17 sx (20 cu. ft.) Class B cement and spot a balanced plug inside casing to cover Pictured Cliffs top. POH to 490'.
6. Plug #4 (Fruitland top and Surface Shoe 786' - 490'): Mix 50 sx (59 cu. ft) Class B cement and spot a balanced plug inside casing to cover Fruitland top and surface shoe. POH.
7. Plug #5 (Surface): Perforate 2 holes @ 50'. Establish circulation out bradenhead valve. Mix 33 sx (38 cu. ft) Class B cement and pump down 5 1/2" casing, circulate good cement out bradenhead valve. Shut in well and WOC.
8. ND BOP and cut off casing below surface. Install P&A marker with cement to comply with regulations. RDMOL, cut off anchors and restore location.
9. Restore location per BLM stipulations.

Merrion Oil & Gas Corporation Wellbore Schematic

Bisti Federal 33-29 #1

Proposed Plugged Wellbore Configuration

Location: 1980' fsl & 1980'fel (nw se)
Sec 29, T25N, R11W NMPM
San Juan Co, New Mexico

Prepared: 3/9/99

Elevation: 6,488' GL
6,498' RKB

By: Connie Dinning

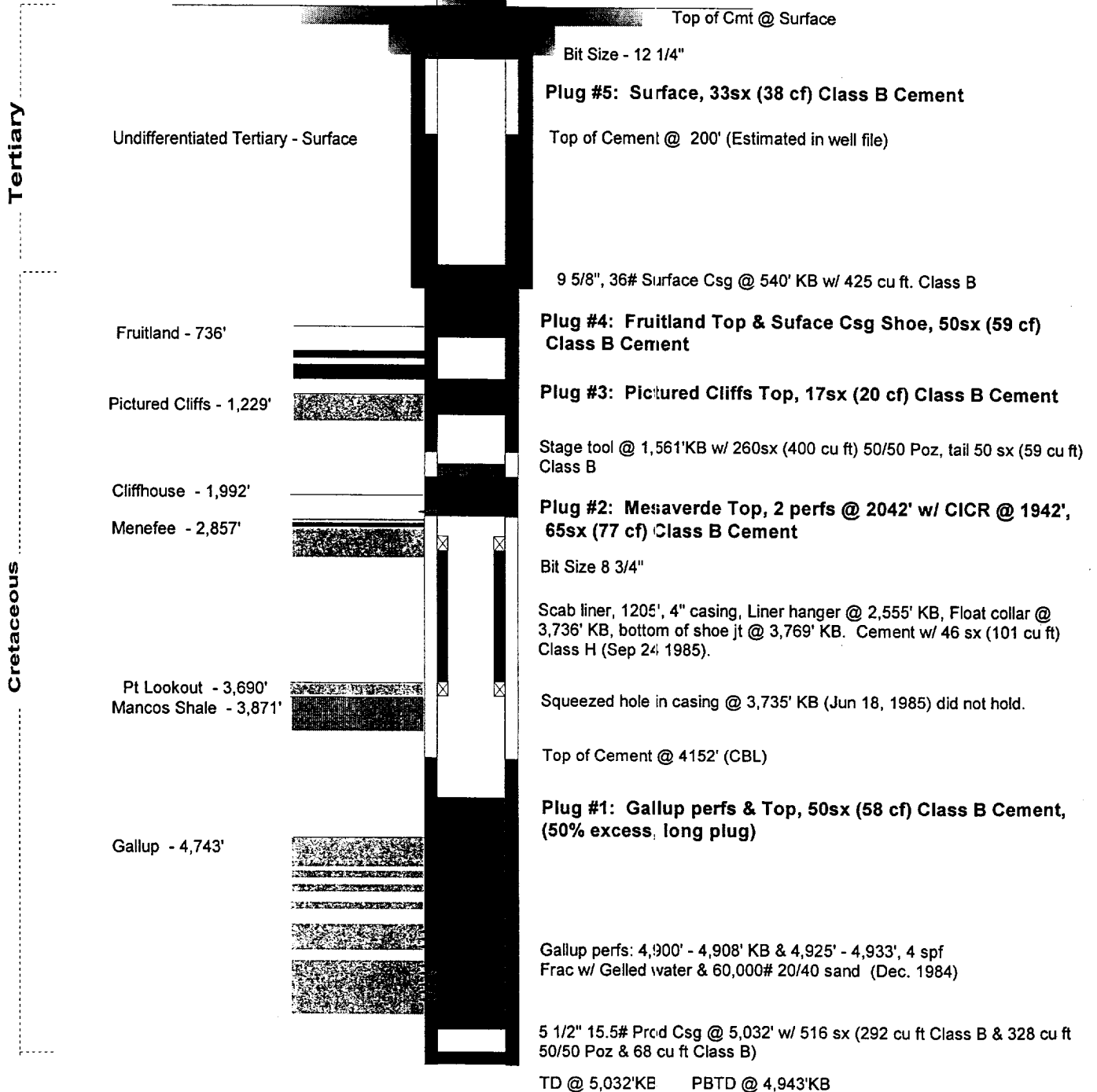

WELL DATA:

SPUD: Sep. 30, 1984
COMPLETED: Nov. 11, 1984

Merrion Oil & Gas Corporation Wellbore Schematic

Bisti Federal 33-29 #1

Current Wellbore Configuration

Location: 1980' fsl & 1980' fel (nw se)
Sec 29, T25N, R11W NMPM
San Juan Co, New Mexico

Prepared: 7/21/97

Elevation: 6,488' GL
6,498' RKB

By: Connie Dinning

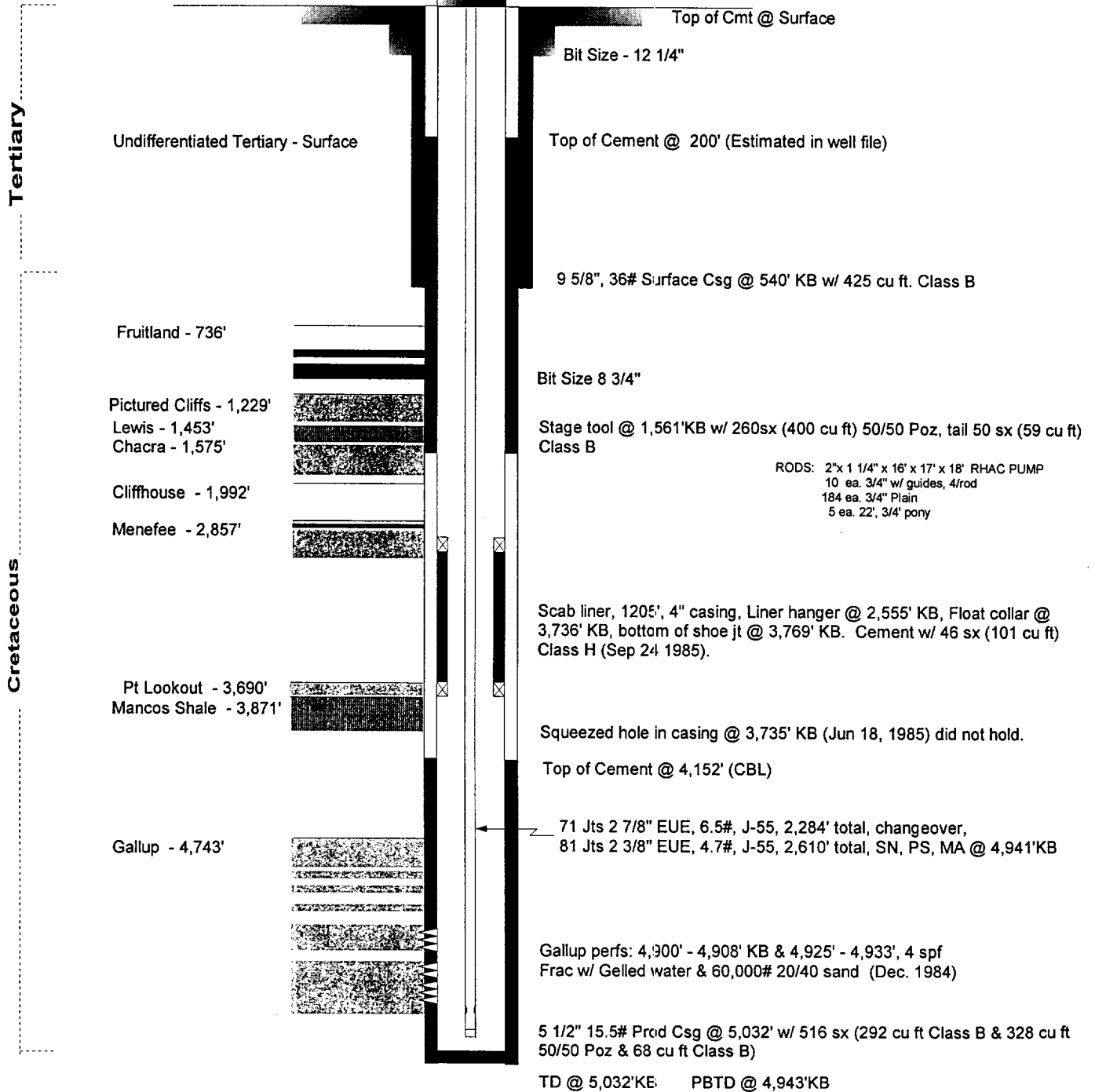

WELL DATA:

SPUD: Sep. 30, 1984
COMPLETED: Nov. 11, 1984