

UNITED STATES
DEPARTMENT OF THE INTERIOR
BUREAU OF LAND MANAGEMENT

APPLICATION FOR PERMIT TO DRILL, DEEPEN, OR PLUG BACK

1a. TYPE OF WORK

DRILL ☒

DEEPEN ☐

PLUG BACK ☐

b. TYPE OF WELL

OIL
WELL ☒

GAS
WELL ☐

OTHER

SINGLE
ZONE

MULTIPLE
ZONE ☐

2. NAME OF OPERATOR

Hixon Development Company

3. ADDRESS OF OPERATOR

P.O. Box 2810, Farmington, NM 87499

4. LOCATION OF WELL (Report location clearly and in accordance with any State requirements.)

At surface 990' FEL, 330' FSL, Sec. 22, T25N, R12W

At proposed prod. zone same

14. DISTANCE IN MILES AND DIRECTION FROM NEAREST TOWN OR POST OFFICE*

35 miles south of Farmington

15. DISTANCE FROM PROPOSED* LOCATION TO NEAREST PROPERTY OR LEASE LINE, FT.
(Also to nearest drlg. unit line, if any)

330' (lease line)
3400' (unit line)

16. NO. OF ACRES IN LEASE

440

17. NO. OF ACRES ASSIGNED TO THIS WELL

\$80

18. DISTANCE FROM PROPOSED LOCATION* TO NEAREST WELL, DRILLING, COMPLETED, OR APPLIED FOR, ON THIS LEASE, FT.

2500'

19. PROPOSED DEPTH

4960'

20. ROTARY OR CABLE TOOLS

Rotary

21. ELEVATIONS (Show whether DF, RT, GR, etc.)

6360' GR

22. APPROX. DATE WORK WILL START*

6/1/86

DRILLING OPERATIONS AUTHORIZED ARE
SUBJECT TO COMPLIANCE WITH ATTACHED
"GENERAL REQUIREMENTS"

PROPOSED CASING AND CEMENTING PROGRAM

This action is subject to technical and
procedural review pursuant to 43 CFR 3165.3
and appeal pursuant to 43 CFR 3165.4.

SIZE OF HOLE	SIZE OF CASING	WEIGHT PER FOOT	SETTING DEPTH		
12-1/4"	8-5/8"	24#	300	165 sks	194 cu.ft.
7-7/8"	5-1/2"	15.5#	4960	600 sks	1796 cu.ft.

It is proposed to drill the subject Bisti Lower Gallup Pool oil well. It will be evaluated on the basis of open hole logs. Please see attached Onshore Oil and Gas Order No. 1 data.

RECEIVED
FEB 18 1986
OIL CON. DIV.
DSC

IN ABOVE SPACE DESCRIBE PROPOSED PROGRAM: If proposal is to deepen or plug back, give data on present productive zone and proposed new productive zone. If proposal is to drill or deepen directionally, give pertinent data on subsurface locations and measured and true vertical depths. Give blowout preventer program, if any.

24.

SIGNED R. P. Tuttle TITLE Geologist DATE 1/30/86

(This space for Federal or State office use)

PERMIT NO. _____ APPROVAL DATE _____

APPROVED BY _____ TITLE _____ DATE _____

CONDITIONS OF APPROVAL, IF ANY:

NMOCC

*See Instructions On Reverse Side

AS ALLIRED
FEB 19 1986
/s/ J. Stan McKee
M. MILLENBACH
AREA MANAGER

All distances must be from the outer boundaries of the Section.

Operator Hixon Development Company		Lease Sheila Hixon		Well No. 1
Unit Letter P	Section 22	Township 25 North	Range 12 West	County San Juan
Actual Footage Location of Well: 330 feet from the South line and 990 feet from the East line				
Ground Level Elev. 6360	Producing Formation Gallup	Pool Bisti Lower Gallup <i>Ext</i>	Dedicated Acreage: 80 Acres	

1. Outline the acreage dedicated to the subject well by colored pencil or hatchure marks on the plat below.
2. If more than one lease is dedicated to the well, outline each and identify the ownership thereof (both as to working interest and royalty).
3. If more than one lease of different ownership is dedicated to the well, have the interests of all owners been consolidated by communitization, unitization, force-pooling, etc?

☐ Yes ☐ No If answer is "yes," type of consolidation _____

If answer is "no," list the owners and tract descriptions which have actually been consolidated. (Use reverse side of this form if necessary.) _____

No allowable will be assigned to the well until all interests have been consolidated (by communitization, unitization, forced-pooling, or otherwise) or until a non-standard unit, eliminating such interests, has been approved by the Division.

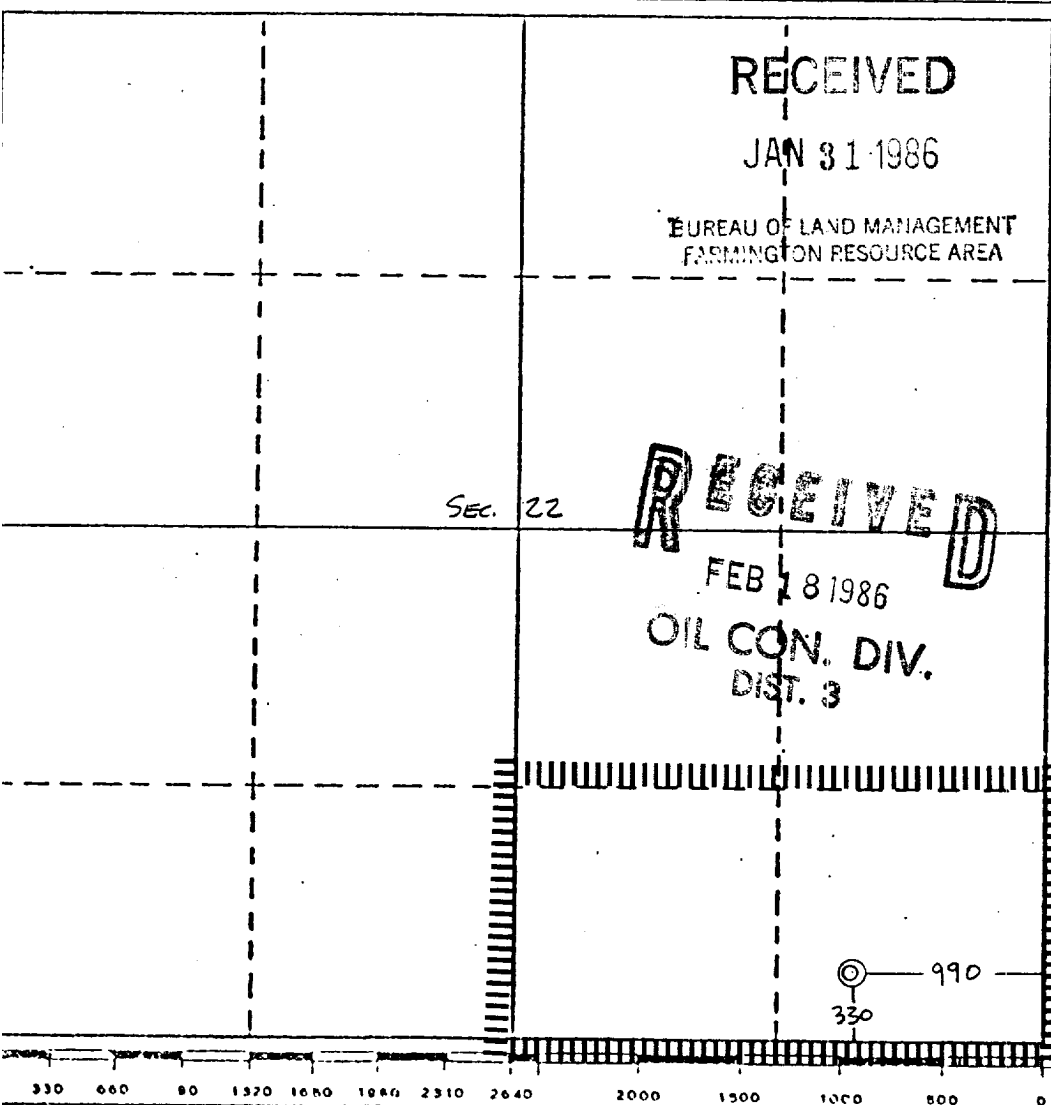

CERTIFICATION

I hereby certify that the information contained herein is true and complete to the best of my knowledge and belief.

R. Perry Tuttle

Name
R. Perry Tuttle
Position
Geologist
Company
Hixon Development Company
Date
January 14, 1986

EDGAR L. RISENHOVER
I have personally checked the location shown on this plat was located from field notes of October 1985 made by me or under my supervision, and that the same is true and correct to the best of my knowledge and belief.

Date Surveyed
December 22, 1985
Registered Professional Engineer
and/or Land Surveyor

Edgar L. Risenhoover
Certificate No. 5979
Edgar L. Risenhoover, L.S.

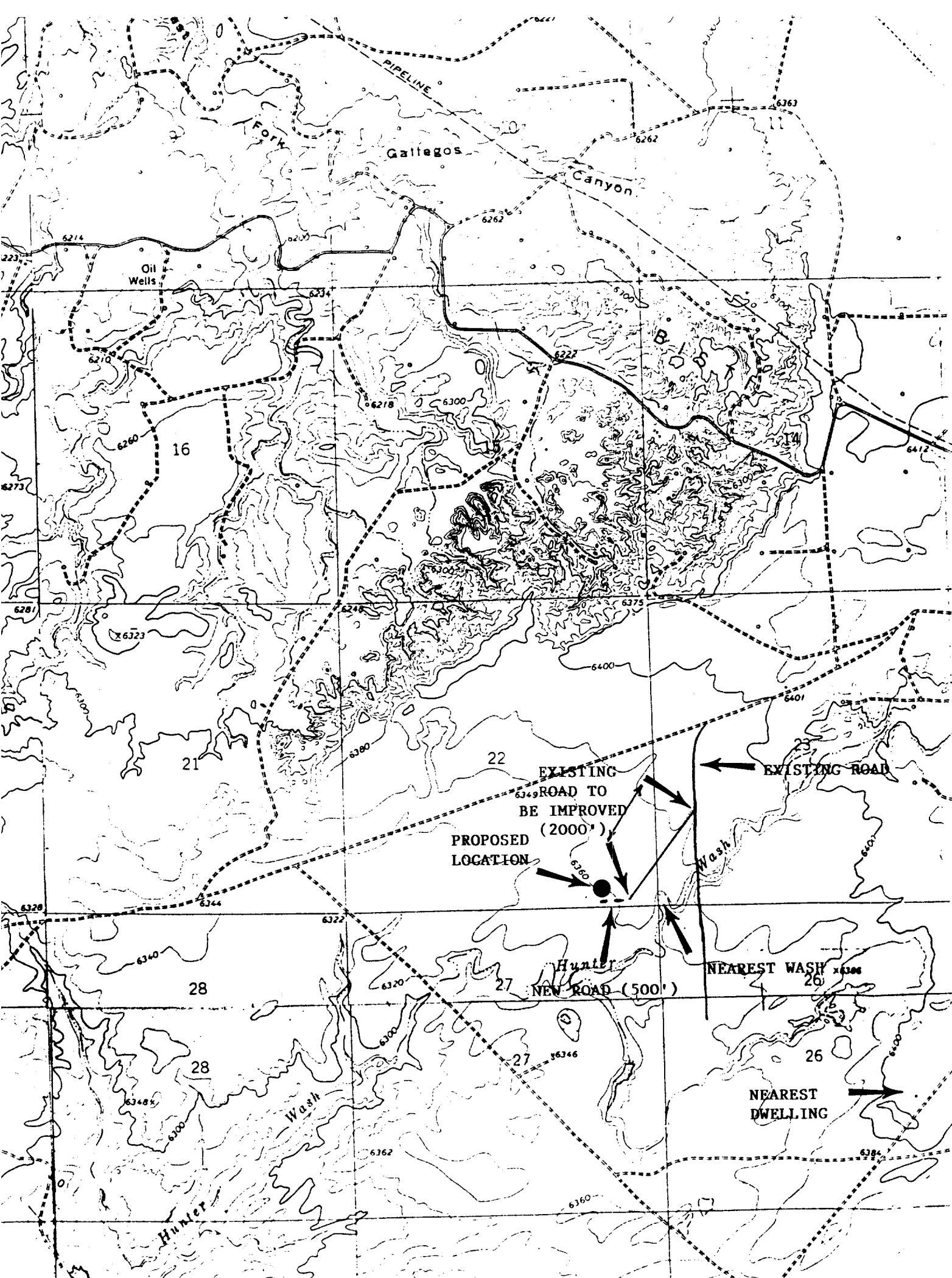

PIPELINE

Fork

Gallegos

Canyon

Oil Wells

16

21

22

28

28

27

27

26

26

EXISTING
ROAD TO
BE IMPROVED
(2000')

PROPOSED
LOCATION

Hunter
NEW ROAD (500')

EXISTING ROAD

Wash

NEAREST WASH

NEAREST
DWELLING