

UNITED STATES
DEPARTMENT OF THE INTERIOR
BUREAU OF LAND MANAGEMENT

APPLICATION FOR PERMIT TO DRILL, DEEPEN, OR PLUG BACK

1a. TYPE OF WORK

DRILL ☒

DEEPEN ☐

PLUG BACK ☐

b. TYPE OF WELL

OIL
WELL ☒

GAS
WELL ☒

OTHER

SINGLE
ZONE ☒

MULTIPLE
ZONE ☐

2. NAME OF OPERATOR

M.J. Brannon ~~Oil Company~~ c/o Dollar Services

3. ADDRESS OF OPERATOR

P. O. Box 399 Aztec, NM 87410

4. LOCATION OF WELL (Report location clearly and in accordance with any State requirements.*)

At surface

1850' FSL & 1820' FEL Section 28, T25N., R9W.

At proposed prod. zone

14. DISTANCE IN MILES AND DIRECTION FROM NEAREST TOWN OR POST OFFICE*

Approximately 22 miles South of Bloomfield, NM.

15. DISTANCE FROM PROPOSED*

LOCATION TO NEAREST
PROPERTY OR LEASE LINE, FT.
(Also to nearest drlg. unit line, if any)

340'

16. NO. OF ACRES IN LEASE

2521.02

17. NO. OF ACRES ASSIGNED
TO THIS WELL

320

18. DISTANCE FROM PROPOSED LOCATION*

TO NEAREST WELL, DRILLING, COMPLETED,
OR APPLIED FOR, ON THIS LEASE, FT.

2240'

19. PROPOSED DEPTH

6600'

20. ROTARY OR CABLE TOOLS

Rotary

21. ELEVATIONS (Show whether DF, RT, GR, etc.)

6637' GL

This action is subject to technical and
procedural review pursuant to 43 CFR 3166.3
and 3166.4 and 43 CFR 3166.5.4
PROPOSED PROGRAM AND SURFACE USE PLAN

22. APPROX. DATE WORK WILL START*

Upon Approval

23.

SIZE OF HOLE	SIZE OF CASING	WEIGHT PER FOOT	SETTING DEPTH	QUANTITY OF CEMENT
12-1/4"	8-5/8"	24#	250'	270 cu'
7-7/8"	4-1/2"	10.50	6600'	2050 cu'

See Attached Drilling Program and Surface Use Plan.

All roads will be maintained in as good or better condition, as found.

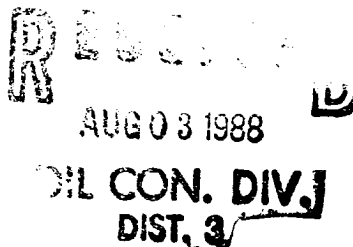

(1/2 of section 29 is dedicated to this well.)

IN ABOVE SPACE DESCRIBE PROPOSED PROGRAM: If proposal is to deepen or plug back, give data on present productive zone and proposed new productive zone. If proposal is to drill or deepen directionally, give pertinent data on subsurface locations and measured and true vertical depths. Give blowout preventer program, if any.

24.

SIGNED

Neil Hallan

TITLE

Agent

DATE

7-5-88

(This space for Federal or State office use)

PERMIT NO.

APPROVAL DATE

APPROVED

AS AMENDED

APPROVED BY

CONDITIONS OF APPROVAL, IF ANY:

TITLE

DATE

JUL 29 1988

AREA MANAGER

*See Instructions On Reverse Side

NEW MEXICO OIL CONSERVATION COMMISSION
WELL LOCATION AND ACREAGE DEDICATION PLAT

Form C-103
Supersedes C
Effective 1-1-

All distances must be from the outer boundaries of the Section.

Operator M. J. BRANNON		Lease FEDERAL 28		Well No. 1-E
Unit Letter J	Section 28	Township 25N	Range 9W	County San Juan
Actual Footage Location of Well:				
1850 feet from the South line and		1820 feet from the East line		
Ground Level Elev. 6637	Producing Formation Dakota	Pool Basin Dakota	Dedicated Acreage: 320 Ac.	

1. Outline the acreage dedicated to the subject well by colored pencil or hachure marks on the plat below.
2. If more than one lease is dedicated to the well, outline each and identify the ownership thereof (both as to work interest and royalty).
3. If more than one lease of different ownership is dedicated to the well, have the interests of all owners been consolidated by communitization, unitization, force-pooling, etc?

☐ Yes ☐ No If answer is "yes," type of consolidation _____

If answer is "no," list the owners and tract descriptions which have actually been consolidated. (Use reverse side this form if necessary.) _____

No allowable will be assigned to the well until all interests have been consolidated (by communitization, unitization, forced-pooling, or otherwise) or until a non-standard unit, eliminating such interests, has been approved by the Commission. **S89°55'W** **N89°21'W**

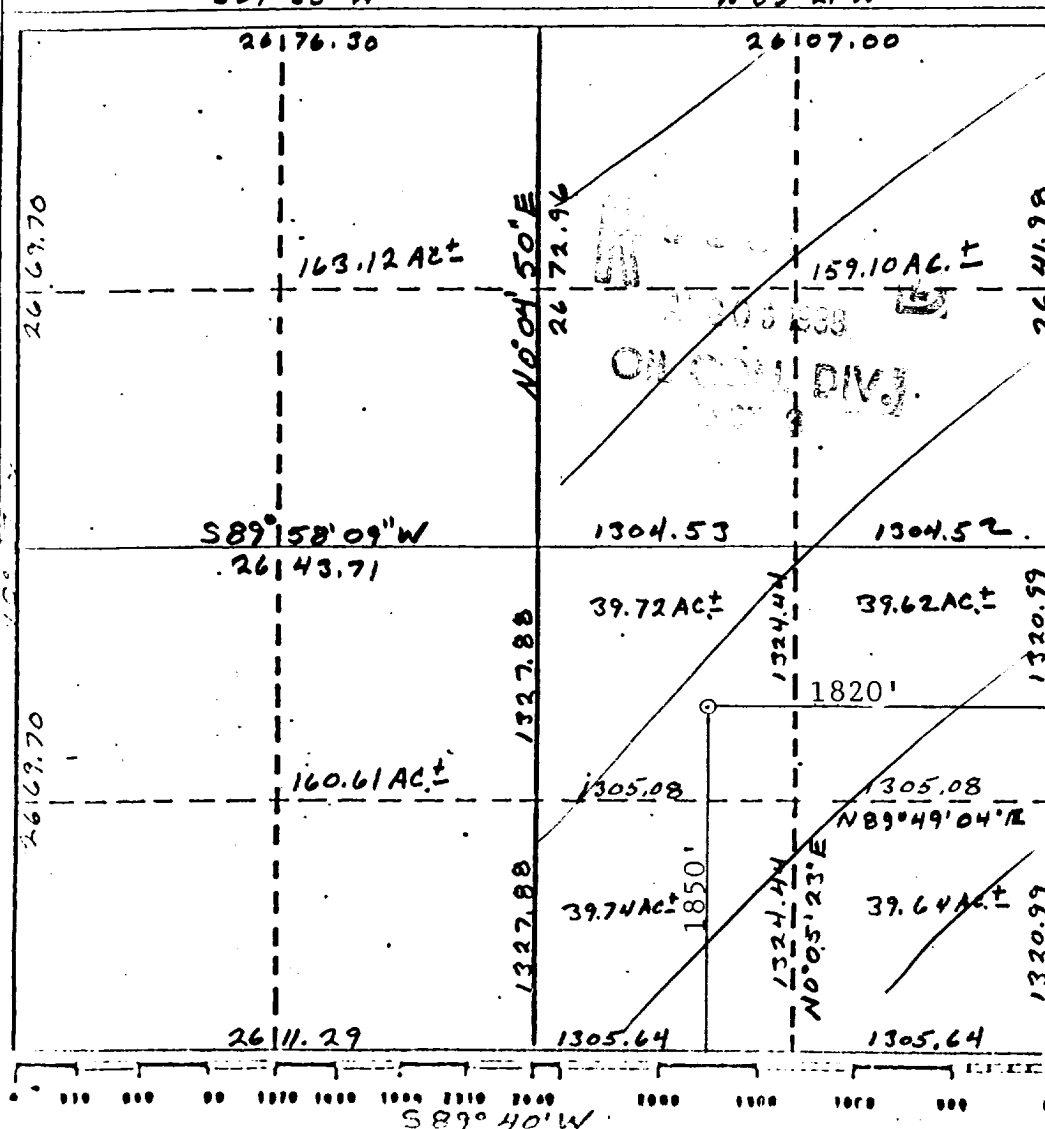

CERTIFICATION

I hereby certify that the information contained herein is true and complete to the best of my knowledge and belief.

Ned Dollar

Name
Ned Dollar
Position
Agent
Company
Dollar Services
Date
7-5-88

I hereby certify that the well location shown on this plat was plotted from field notes of actual survey made by me, under my supervision, and that the same is true and correct to the best of my knowledge and belief.

Cecil B. Tullis

Date Surveyed
June 28, 1988
Registered Professional Engineer
and/or Land Surveyor

Cecil B. Tullis

Certificate No.

9672

M.J. BRANNON
FEDERAL 28 #1-E
NW $\frac{1}{4}$, SE $\frac{1}{4}$, Sec. 28 T25N R9W N.M.P.M.
San Juan County, N.M.

Blanco
Trading Post

Spring