

UNITED STATES  
DEPARTMENT OF THE INTERIOR  
BUREAU OF LAND MANAGEMENT

SUNDRY NOTICES AND REPORTS ON WELLS

Do not use this form for proposals to drill or to deepen or reentry to a different reservoir,  
Use "APPLICATION FOR PERMIT--" for such proposals

FORM APPROVED

Budget Bureau No. 1004-0135

Expires: March 31, 1993

5. Lease Designation and Serial No.

NM 76857

6. Indian, Allottee or Tribe Name

7. If Unit or CA. Agreement Designation

SUBMIT IN TRIPLICATE

1. Type of Well

☒ Oil Well

☐ Gas Well

☐ Other

2. Name of Operator

Central Resources, Inc.

3. Address and Telephone No.

P.O. Box 1247, Bloomfield, New Mexico 87413 (505)-632-3476

4. Location of Well (Footage, Sec., T., R., M., or Survey Description)

2310' FSL, 1770' FEL, Sec 31, T25N, R11W

8. Well Name and No.

Ginny Corbett Well No. 1

9. API Well No.

30-045-27125

10. Field and Pool, or Exploratory Area

Bisti Lower Gallup

11. County or Parish, State

San Juan, New Mexico

12. CHECK APPROPRIATE BOX(s) TO INDICATE NATURE OF NOTICE, REPORT, OR OTHER DATA

TYPE OF SUBMISSION

TYPE OF ACTION

☒ Notice of Intent

☐ Subsequent Report

☐ Final Abandonment Notice

☒

Abandonment

☐

Recompletion

☐

Plugging Back

☐

Casing Repair

☐

Altering Casing

☐

Other

☐

Change of Plans

☐

New Construction

☐

Non-Routine Fracturing

☐

Water Shut-Off

☐

Conversion to Injection

☐

Dispose Water

(Note: Report results of multiple completion on Well Completion or Recompletion Report and Log form.)

13. Describe Proposed or Completed Operations (Clearly state all pertinent dates, including estimated date of starting any proposed work. If well is directionally drilled, give subsurface locations and measured and true vertical depths for all markers and zones pertinent to this work.)\*

Central Resources, Inc. intends to plug the well in accordance with regulations. Production equipment will be removed and the well will be plugged as specified. **Perforate and squeeze will be used unless casing can be recovered over the specified interval or there is evidence cement is in place behind the casing.**

Proposed procedure:

- Notify the Farmington BLM office at 505-599-8907 24 hours prior to commencement of plugging operations.
- Pull all retrievable downhole production equipment.
- Set a CIBP at 4750' and spot 50' of cement on top at top of Lower Gallup at 4752'.
- Spot a 100' cement plug from 3852' to 3752' across the top of the Mancos at 3802'.
- Spot a 100' cement plug from 2618' to 2518' across the top of the Menefee at 2568'.
- Spot a 100' cement plug from 1173' to 1073' across the top of the Pictured Cliffs at 1123'.
- Spot a 100' cement plug from 333' to 233' across the surface casing shoe at 283'.
- Spot a 50' cement plug from 50' to surface.
- Cut wellhead and install dry hole marker. Clear and remediate location.

14. I hereby certify that the foregoing is true and correct

Signed Rodney L. Seale Title District Manager

Date June 19, 2000

Rodney L. Seale

(This space for Federal or State office use)

Approved by \_\_\_\_\_ Title \_\_\_\_\_

Date 8/23/00

Conditions of approval, if any:

Title 18 U.S.C. Section 1001, makes it a crime for any person knowingly and willfully to make to any department or agency of the United States any false, fictitious or fraudulent statements or representations as to any manner within its jurisdiction.

\*See Instruction on Reverse Side

**CENTRAL RESOURCES, INC.**

**Ginny Corbett No. 1**

Review Date:

6-5-95 by Giant

Elevation: 6425' GL, 6437' KB

Location: 2310' FSL, 1770' FEL, Sec 31, 25  
N, 11-W, San Juan County, New  
Mexico

Field: Bisti Lower Gallup

Zone: Lower Gallup

Perfs: 4770' - 4779'

Spud Date: November 8, 1988 12:00 AM

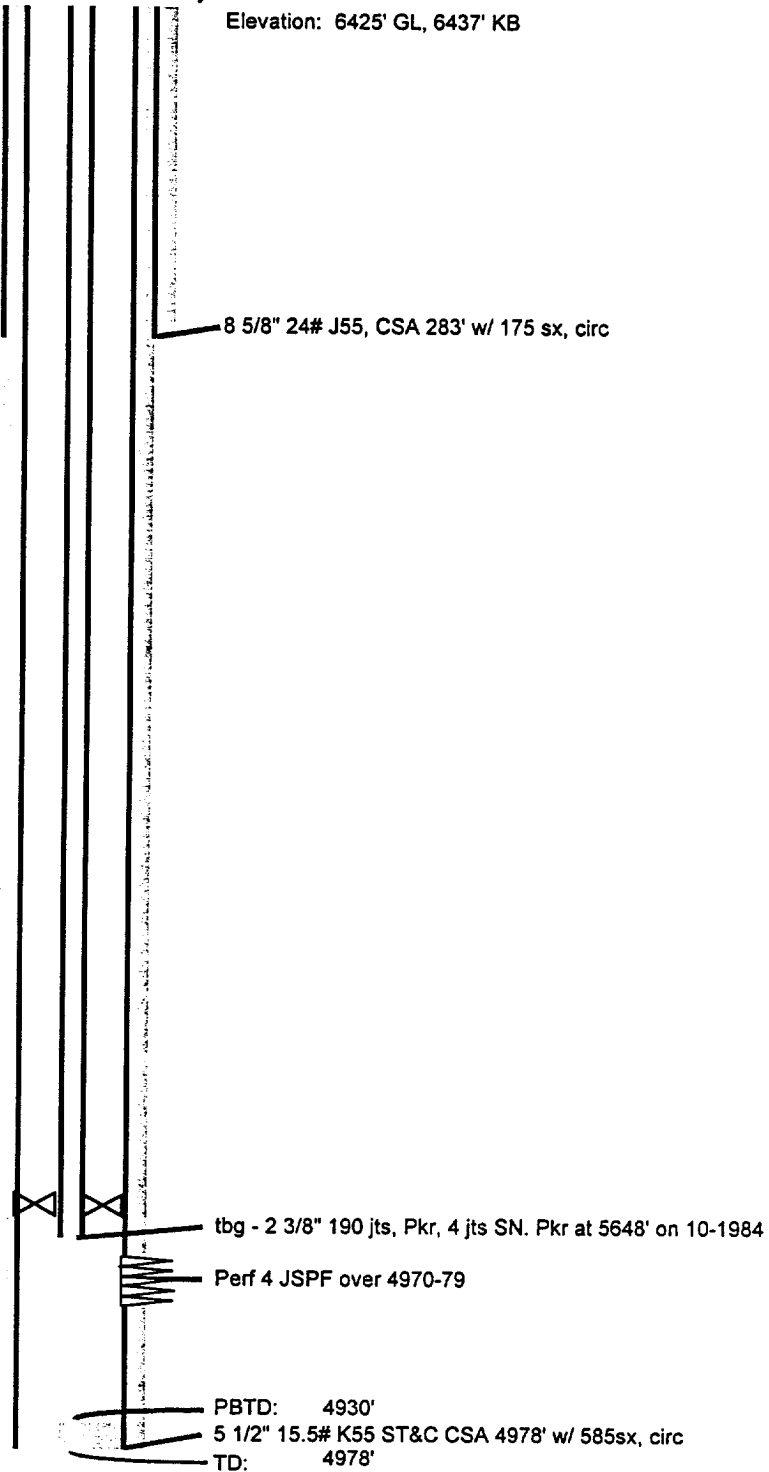

Rod Seale, Printed on 6/19/00