

(November 1983)  
(Formerly 9-331)

UNITED STATES  
DEPARTMENT OF THE INTERIOR  
BUREAU OF LAND MANAGEMENT

3. (Other instructions on re-  
verse side)

Expires August 31, 1985

5. LEASE DESIGNATION AND SERIAL NO.

SF-078064

6. IF INDIAN, ALLOTTEE OR TRIBE NAME

SUNDRY NOTICES AND REPORTS ON WELLS

(Do not use this form for proposals to drill or to deepen or plug back to a different reservoir.  
Use "APPLICATION FOR PERMIT—" for such proposals.)

1. OIL WELL <input type="checkbox"/> GAS WELL <input checked="" type="checkbox"/> OTHER <input type="checkbox"/>	7. UNIT AGREEMENT NAME
2. NAME OF OPERATOR Hixon Development Company	8. FARM OR LEASE NAME Bisti Coal 12
3. ADDRESS OF OPERATOR P.O. Box 2810, Farmington, N.M. 87499	9. WELL NO. 1
4. LOCATION OF WELL (Report location clearly and in accordance with any State requirements.* See also space 17 below.) At surface 790' FNL, 2510' FEL, Sec. 12, T25N, R12W	10. FIELD AND POOL, OR WILDCAT Basin Fruitland Coal
	11. SEC., T., R., M., OR BLE. AND SURVEY OR AREA Sec. 12, T25N, R12W
14. PERMIT NO.	15. ELEVATIONS (Show whether DF, RT, GR, etc.) 6310' GLE
	12. COUNTY OR PARISH San Juan
	13. STATE N.M.

16. Check Appropriate Box To Indicate Nature of Notice, Report, or Other Data

NOTICE OF INTENTION TO:

TEST WATER SHUT-OFF <input type="checkbox"/>	PULL OR ALTER CASING <input type="checkbox"/>
FRACTURE TREAT <input type="checkbox"/>	MULTIPLE COMPLETE <input type="checkbox"/>
SHOOT OR ACIDIZE <input type="checkbox"/>	ABANDON* <input type="checkbox"/>
REPAIR WELL <input type="checkbox"/>	CHANGE PLANS <input type="checkbox"/>
(Other) <input type="checkbox"/>	

SUBSEQUENT REPORT OF:

WATER SHUT-OFF <input type="checkbox"/>	REPAIRING WELL <input type="checkbox"/>
FRACTURE TREATMENT <input type="checkbox"/>	ALTERING CASING <input type="checkbox"/>
SHOOTING OR ACIDIZING <input type="checkbox"/>	ABANDONMENT* <input checked="" type="checkbox"/>
(Other) <u>Amended APD</u>	

(NOTE: Report results of multiple completion on Well Completion or Recompletion Report and Log form.)

17. DESCRIBE PROPOSED OR COMPLETED OPERATIONS (Clearly state all pertinent details, and give pertinent dates, including estimated date of starting any proposed work. If well is directionally drilled, give subsurface locations and measured and true vertical depths for all markers and zones pertinent to this work.)\*

Please accept this sundry as an amendment to the Application for Permit to Drill for the above referenced well.

Production casing will be 4-1/2", 9.5#, J-55, ST&C, Range 3, Smls.

Attached are an amended Pressure Control Equipment Schematic and Drilling Rig Location Plat.

RECEIVED  
MAR 26 1990  
OIL CON. DIV. 1  
DIST. 3

18. I hereby certify that the foregoing is true and correct

SIGNED Aldrich L. Kuchera TITLE President

(This space for Federal or State office use)

APPROVED BY \_\_\_\_\_  
CONDITIONS OF APPROVAL, IF ANY:

TITLE \_\_\_\_\_

NMOCD

\*See Instructions on Reverse Side

APPROVED

DATE

MAR 23 1990

FOR AREA MANAGER  
FARMINGTON RESOURCE AREA

# Hixon Development Company Drilling Rig Location Plat

Bisti Coal 12 Well No. 1

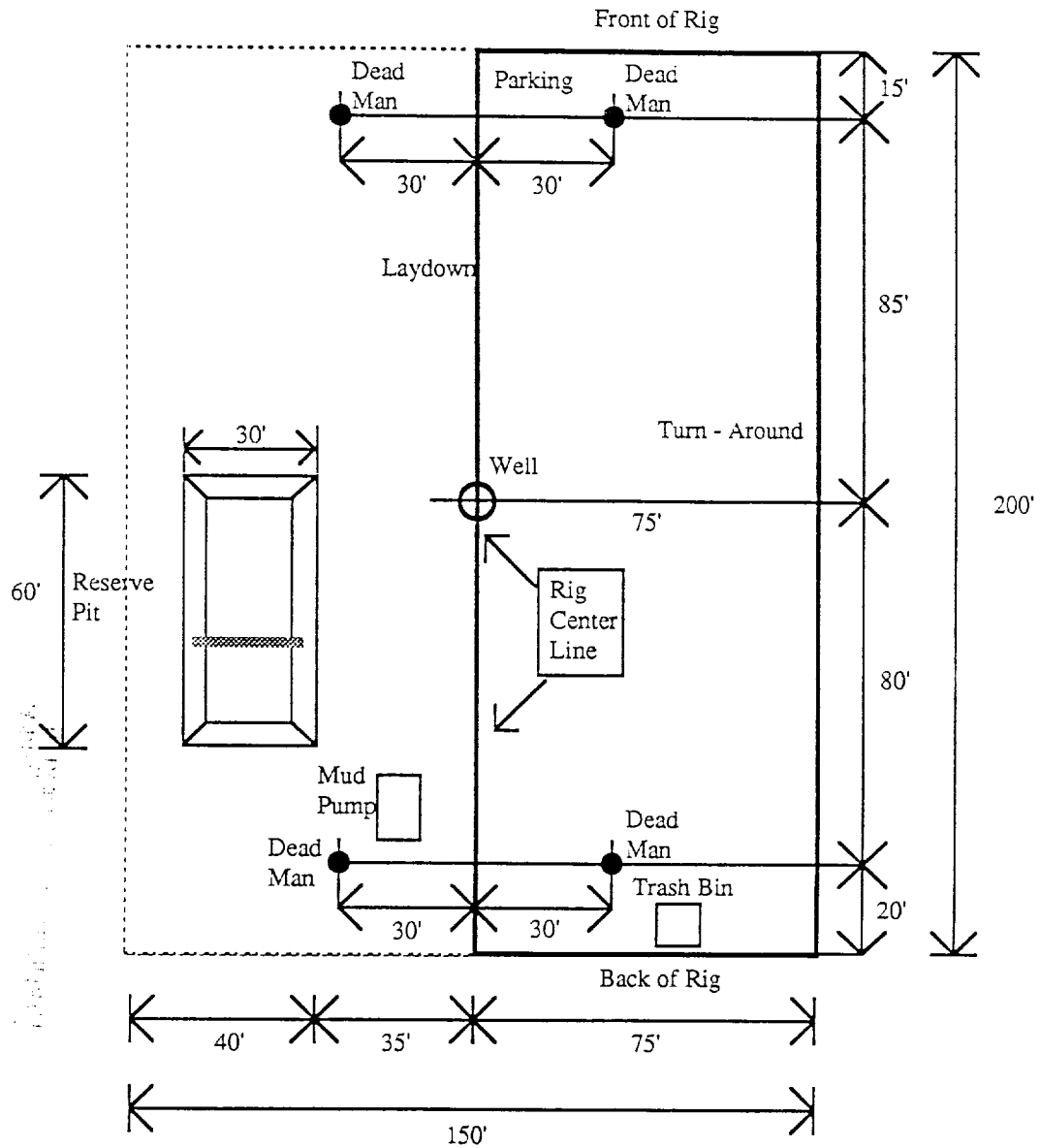

**RECEIVED**  
MAR 28 1930  
OIL COAL DIV.  
DIST. 3

Hixon Development Company  
Pressure Control Equipment  
Bisti Coal 12 Well No. 1

