

UNITED STATES
DEPARTMENT OF THE INTERIOR
BUREAU OF LAND MANAGEMENT

SUBMIT IN TRIPLICATE*
(Other instructions on re-
verse side)

Budget Bureau No. 1004-0135
Expires August 31, 1985

SUNDRY NOTICES AND REPORTS ON WELLS

(Do not use this form for proposals to drill or to deepen or plug back to a different reservoir.
Use "APPLICATION FOR PERMIT—" for such proposals.)

1. OIL WELL <input type="checkbox"/> GAS WELL <input checked="" type="checkbox"/> OTHER		5. LEASE DESIGNATION AND SERIAL NO. SF 078063	
2. NAME OF OPERATOR Hixon Development Company		6. IF INDIAN, ALLOTTEE OR TRIBE NAME	
3. ADDRESS OF OPERATOR P.O. Box 2810, Farmington, N.M. 87499		7. UNIT AGREEMENT NAME	
4. LOCATION OF WELL (Report location clearly and in accordance with any State requirements.* See also space 17 below.) At surface 2330' FNL, 1740' FEL, Sec. 7, T25N, R11W, NMPM		8. FARM OR LEASE NAME East Bisti Coal 7	
14. PERMIT NO.		9. WELL NO. 1	
15. ELEVATIONS (Show whether DF, RT, GR, etc.) 6341' GLE		10. FIELD AND POOL, OR WILDCAT Basin Fruitland Coal	
		11. SEC., T., S., M., OR BLK. AND SURVEY OR AREA Sec. 7, T25N, R11W	
		12. COUNTY OR PARISH San Juan	13. STATE N.M.

16. Check Appropriate Box To Indicate Nature of Notice, Report, or Other Data

NOTICE OF INTENTION TO:

TEST WATER SHUT-OFF

FRACTURE TREAT

SHOOT OR ACIDIZE

REPAIR WELL

(Other)

PULL OR ALTER CASING

MULTIPLE COMPLETE

ABANDON*

CHANGE PLANS

SUBSEQUENT REPORT OF:

WATER SHUT-OFF

FRACTURE TREATMENT

SHOOTING OR ACIDIZING

(Other)

Amended APD

REPAIRING WELL

ALTERING CASING

ABANDONMENT*

(NOTE: Report results of multiple completion on Well Completion or Recompletion Report and Log form.)

17. DESCRIBE PROPOSED OR COMPLETED OPERATIONS (Clearly state all pertinent details, and give pertinent dates, including estimated date of starting any proposed work. If well is directionally drilled, give subsurface locations and measured and true vertical depths for all markers and zones pertinent to this work.)*

Please accept this sundry as an amendment to the Application for Permit to Drill for the above referenced well.

Production casing will be 4-1/2", 9.5#, J-55, ST&C, Range 3, Smls.

Attached are an amended Pressure Control Equipment Schematic and Drilling Rig Location Plat.

RECEIVED

APR 12 1990

OIL CON. DIV.
DIST. 3

18. I hereby certify that the foregoing is true and correct

SIGNED

Aldrich L. Kuchera

President

(This space for Federal or State office use)

APPROVED BY

CONDITIONS OF APPROVAL, IF ANY:

TITLE

*See Instructions on Reverse Side

APPROVED

DATE

MAR 23 1990

DATE

APR 06 1990

Ken Townsend

for AREA MANAGER
FARMINGTON REGIONAL OFFICE

Hixon Development Company Drilling Rig Location Plat

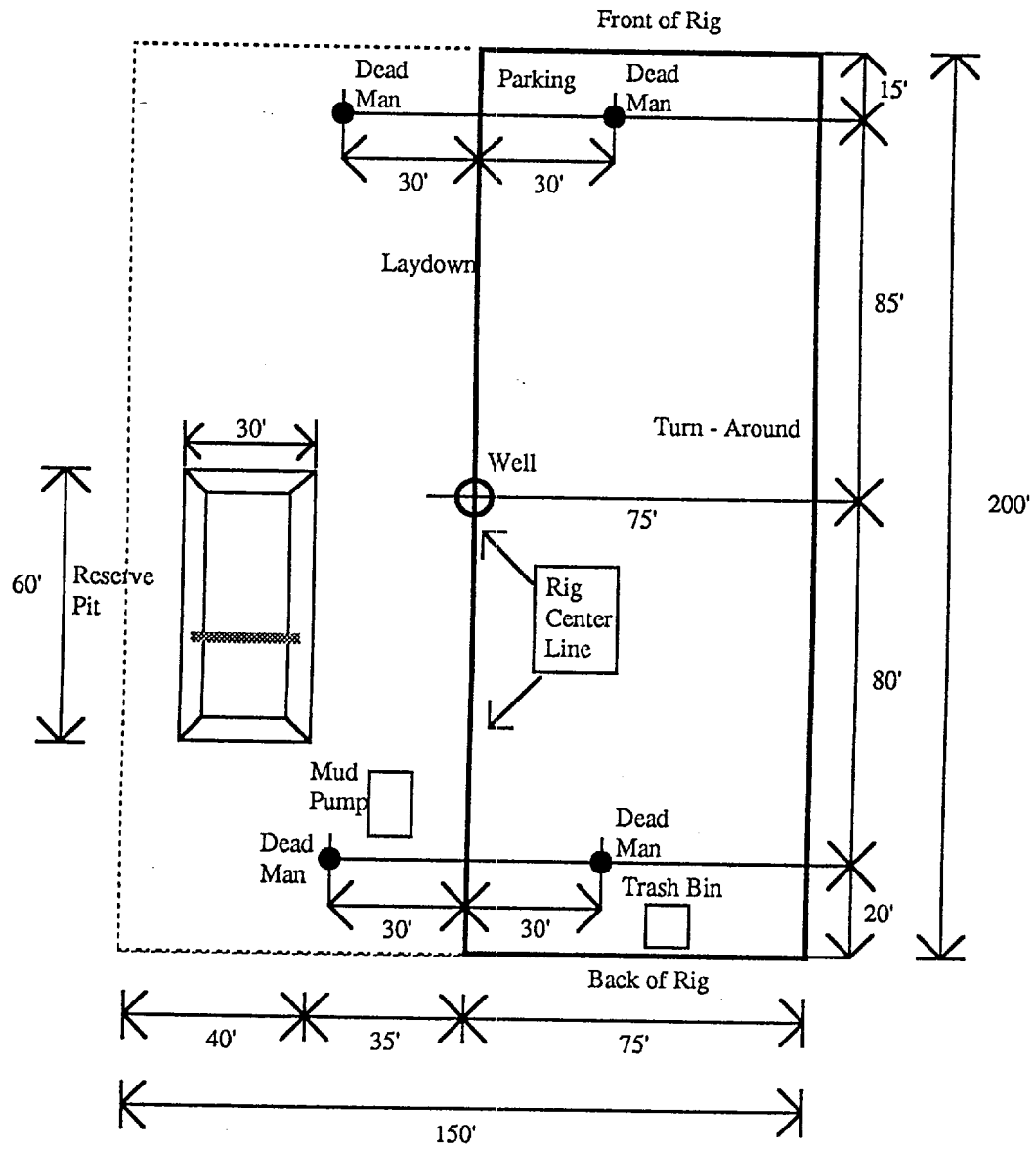

Hixon Development Company Pressure Control Equipment

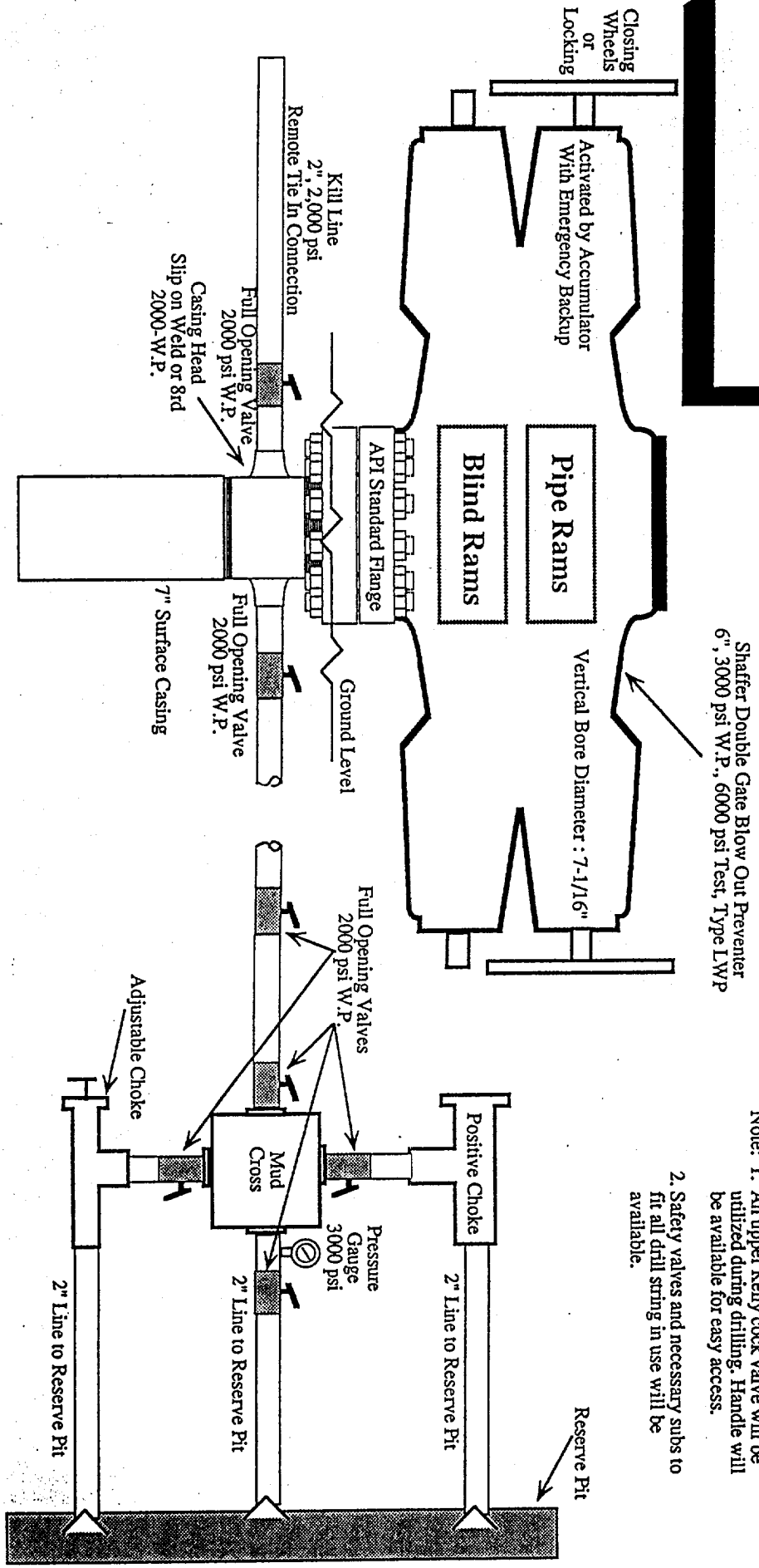

- Note: 1. An upper Kelly cock valve will be utilized during drilling. Handle will be available for easy access.
2. Safety valves and necessary subs to fit all drill string in use will be available.