

UNITED STATES
DEPARTMENT OF THE INTERIOR
BUREAU OF LAND MANAGEMENT

30-045-27689

APPLICATION FOR PERMIT TO DRILL, DEEPEN, OR PLUG BACK

1a. TYPE OF WORK DRILL <input checked="" type="checkbox"/> DEEPEN <input type="checkbox"/> PLUG BACK <input type="checkbox"/>				5. LEASE DESIGNATION AND SERIAL NO. NM-25444	
b. TYPE OF WELL OIL WELL <input type="checkbox"/> GAS WELL <input checked="" type="checkbox"/> OTHER <input type="checkbox"/>				6. IF INDIAN, ALLOTTEE OR TRIBE NAME	
2. NAME OF OPERATOR Hixon Development Company				7. UNIT AGREEMENT NAME	
3. ADDRESS OF OPERATOR P. O. Box 2810, Farmington, New Mexico 87499				8. FARM OR LEASE NAME Bisti Coal 7	
4. LOCATION OF WELL (Report location clearly and in accordance with any State requirements.)* At surface 2375' FSL, 1520' FWL, Section 7, T25N, R12W At proposed prod. zone				9. WELL NO. 1	
14. DISTANCE IN MILES AND DIRECTION FROM NEAREST TOWN OR POST OFFICE* 21.5 Miles south of Farmington, New Mexico				10. FIELD AND POOL, OR WILDCAT Basin Fruitland Coal	
15. DISTANCE FROM PROPOSED* LOCATION TO NEAREST PROPERTY OR LEASE LINE, FT. (Also to nearest drlg. unit line, if any) 265'		16. NO. OF ACRES IN LEASE 398.6		17. NO. OF ACRES ASSIGNED TO THIS WELL 320	
18. DISTANCE FROM PROPOSED LOCATION* TO NEAREST WELL, DRILLING, COMPLETED, OR APPLIED FOR, ON THIS LEASE, FT. 13,650'		19. PROPOSED DEPTH 1400'		20. ROTARY OR CABLE TOOLS Rotary	
21. ELEVATIONS (Show whether DF, RT, GR, etc.) GLE 6340'				22. APPROX. DATE WORK WILL START* January 15, 1990	
23. PROPOSED CASING AND CEMENTING PROGRAM and appeal pursuant to 43 CFR 3165.3					
SIZE OF HOLE	SIZE OF CASING	WEIGHT PER FOOT	SETTING DEPTH	QUANTITY OF CEMENT	
12-1/4"	8-5/8"	24#	110'	60 sks (1.13 cu ft/sk) to surface	
6-1/4"	4-1/2"	10.5#	1400'	165 sks to surface	
				80 sks - (2.06 cu ft/sk)	
				85 sks - (1.18 cu ft/sk)	

It is proposed to drill the subject Basin Fruitland Coal Well. It will be evaluated on the basis of open hole logs. Please see attached Onshore Oil and Gas Order No. 1 data.

NOTE: Name of well was previously SY No. 1 (as filed in Notice of Staking).

RECEIVED

MAR 26 1990

OIL CON. DIV

IN ABOVE SPACE DESCRIBE PROPOSED PROGRAM: If proposal is to deepen or plug back, give data on present productive zone and proposed new productive zone. If proposal is to drill or deepen directionally, give pertinent data on subsurface locations and measured and true vertical depths. Give blowout preventer program, if any.

SIGNED John C. Corbett TITLE Vice President/Exploration DATE December 21, 1989
(This space for Federal or State office use)

PERMIT NO. _____ APPROVAL DATE _____

APPROVED BY _____ TITLE _____
CONDITIONS OF APPROVAL, IF ANY:

APPROVED
AS AMENDED

MAR 20 1990

AREA MANAGER

*See Instructions On Reverse Side

OIL CONSERVATION DIVISION

P.O. Box 2088
Santa Fe, New Mexico 87504-2088

DISTRICT I

P.O. Box 1980, Hobbs, NM 88240

DISTRICT II

P.O. Drawer DD, Artesia, NM 88210

DISTRICT III

1000 Rio Brazos Rd., Aztec, NM 87410

WELL LOCATION AND ACREAGE DEDICATION PLAT

All Distances must be from the outer boundaries of the section

Operator Hixon Development Company			Lease SY 1304 C-17		Well No. 1
Unit Letter K	Section 7	Township 25 North	Range 12 west	County San Juan	
Actual Footage Location of Well: 2375 feet from the South line and 1520 feet from the West line					
Ground level Elev. 6340	Producing Formation Fruitland	Pool Basin Fruitland Coal		Dedicated Acreage: 320 Acres	

1. Outline the acreage dedicated to the subject well by colored pencil or hatchure marks on the plat below.
2. If more than one lease is dedicated to the well, outline each and identify the ownership thereof (both as to working interest and royalty).
3. If more than one lease of different ownership is dedicated to the well, have the interest of all owners been consolidated by communitization, unitization, force-pooling, etc.?
☐ Yes ☐ No If answer is "yes" type of consolidation _____
If answer is "no" list the owners and tract descriptions which have actually been consolidated. (Use reverse side of this form if necessary).
No allowable will be assigned to the well until all interests have been consolidated (by communitization, unitization, force-pooling, or otherwise) or until a non-standard unit, eliminating such interest, has been approved by the Division.

OPERATOR CERTIFICATION

I hereby certify that the information contained herein is true and complete to the best of my knowledge and belief.

Signature
John C. Corbett
Printed Name
John C. Corbett
Position
Vice President/Exploration
Company
Hixon Development Company
Date
November 14, 1989

SURVEYOR CERTIFICATION

I hereby certify that the well location shown on this plat was plotted from field notes of actual surveys made by me or under my supervision, and that the same is true and correct to the best of my knowledge and belief.

Date Surveyed
November 7, 1989

Signature & Seal of Professional Surveyor
Edgar L. Risenhoover
5979
Edgar L. Risenhoover, P.S.

RECEIVED
MAR 26 1990
OIL CON. DIV.
DIST. 3

89 DEC 26 PM 1:38

BLM MAIL ROOM

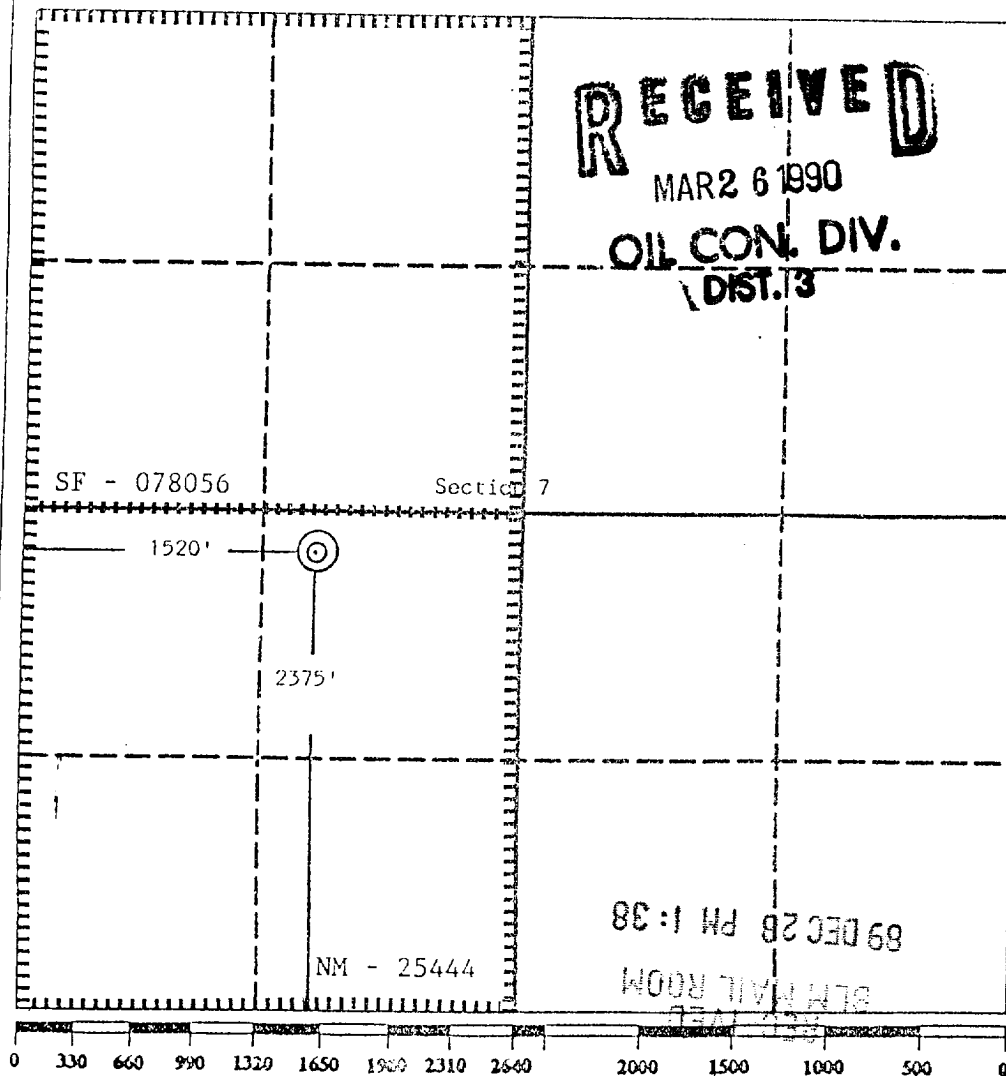

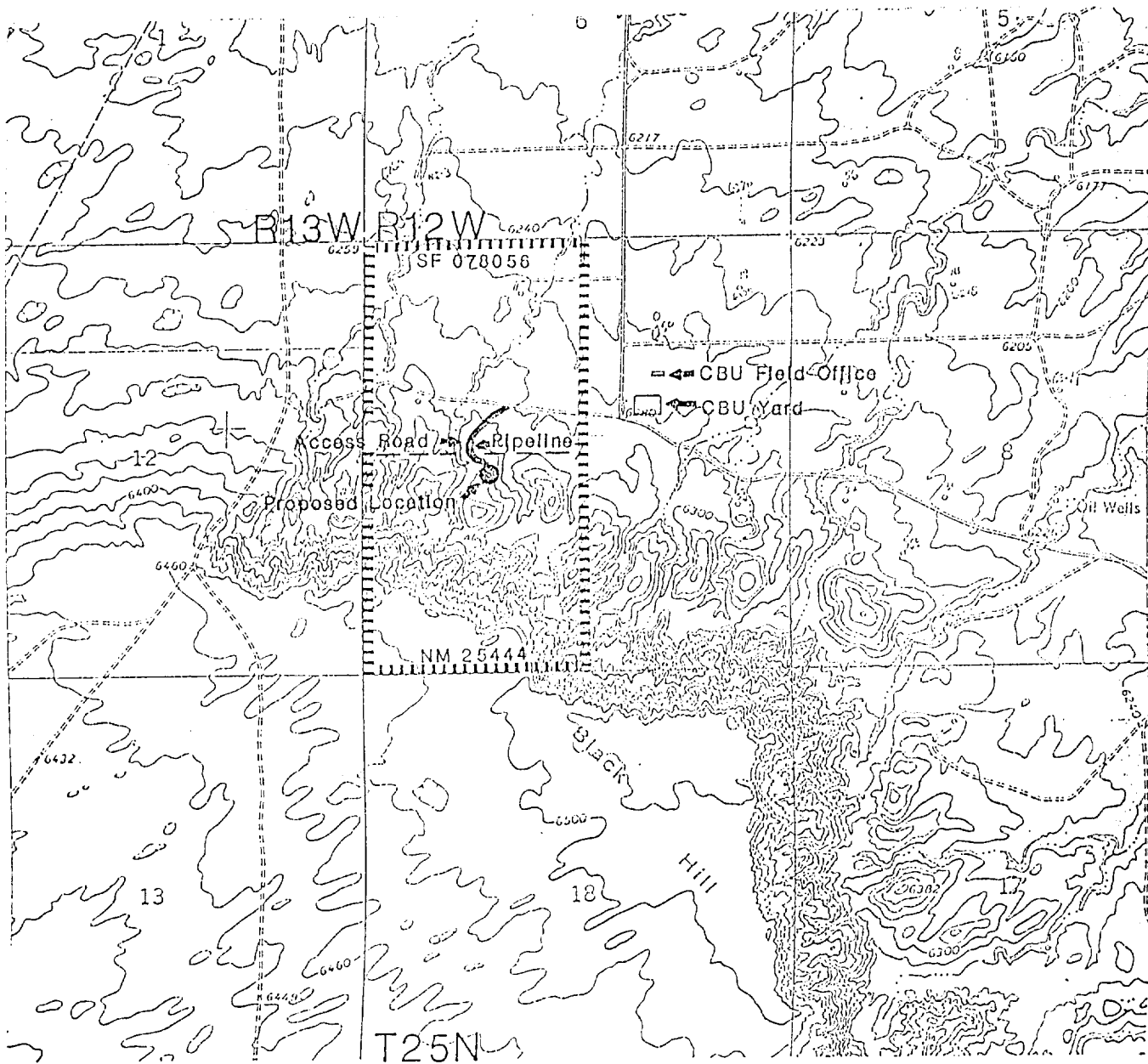

Hixon Development Company

Bisti Coal 7 No. 1
 2375' FSL and 1520' FWL
 Section 7, T25N, R12W
 San Juan County, New Mexico