

UNITED STATES
DEPARTMENT OF THE INTERIOR
BUREAU OF LAND MANAGEMENT

SUBMIT IN TRIPLICATE*
(Other instructions on reverse side)

Form approved.
Budget Bureau No. 1004-0135
Expires August 31, 1985

5. LEASE DESIGNATION AND SERIAL NO.

SF 078067

6. IF INDIAN, ALLOTTEE OR TRIBE NAME

SUNDRY NOTICES AND REPORTS ON WELLS

(Do not use this form for proposals to drill or to deepen or plug back to a different reservoir.
Use "APPLICATION FOR PERMIT--" for such proposals.)

1. ☐ OIL WELL ☐ GAS WELL ☒ OTHER

2. NAME OF OPERATOR
Hixon Development Company

3. ADDRESS OF OPERATOR
PO Box 2810, Farmington, N.M. 87499

4. LOCATION OF WELL (Report location clearly and in accordance with any State requirements.*
See also space 17 below.)
At surface
1700' FNL, 1700' FEL, Sec. 11, T25N, R12W

7. UNIT AGREEMENT NAME
Carson Unit

8. FARM OR LEASE NAME

9. WELL NO.
332-4

10. FIELD AND POOL, OR WILDCAT
Basin Fruitland Coal

11. SEC., T., R., M., OR BLK. AND SURVEY OR AREA
Sec. 11, T25N, R12W

14. PERMIT NO. 15. ELEVATIONS (Show whether DF, RT, GR, etc.)
6353' GLE

12. COUNTY OR PARISH 13. STATE
San Juan New Mexico

16. Check Appropriate Box To Indicate Nature of Notice, Report, or Other Data

NOTICE OF INTENTION TO:

TEST WATER SHUT-OFF ☐ FUEL OR ALTER CASING ☐
FRACTURE TREAT ☐ MULTIPLE COMPLETION ☐
SHOOT OR ACIDIZE ☐ ABANDON* ☐
REPAIR WELL ☐ CHANGE PLANS ☐
(Other) ☐

SUBSEQUENT REPORT OF:

WATER SHUT-OFF ☐ REPAIRING WELL ☐
FRACTURE TREATMENT ☐ ALTERING CASING ☐
SHOOTING OR ACIDIZING ☐ ABANDONMENT* ☒
(Other) Amended APD

(NOTE: Report results of multiple completion on Well Completion or Recompletion Report and Log form.)

17. DESCRIBE PROPOSED OR COMPLETED OPERATIONS (Clearly state all pertinent details, and give pertinent dates, including estimated date of starting any proposed work. If well is directionally drilled, give subsurface locations and measured and true vertical depths for all markers and zones pertinent to this work.)*

Please accept this sundry as an amendment to the Application for Permit to Drill for the above referenced well.

Production casing will be 4-1/2", 9.5#, J-55, ST&C, Range 3, Smls.

Attached are an amended Pressure Control Equipment Schematic and Drilling Rig Location Plat.

RECEIVED
APR 30 1990
OIL CON. DIV.
DIST. 3

18. I hereby certify that the foregoing is true and correct

SIGNED Aldrich L. Kuchera TITLE President
(This space for Federal or State office use)

APPROVED BY _____ TITLE _____
CONDITIONS OF APPROVAL, IF ANY:

APPROVED	
APR 17 1990	
DATE	
APR 25 1990	
Ken Townsend	
AREA MANAGER	
FARMINGTON RESOURCE AREA	

*See Instructions on Reverse Side

100-443886-100

Hixon Development Company Drilling Rig Location Plat

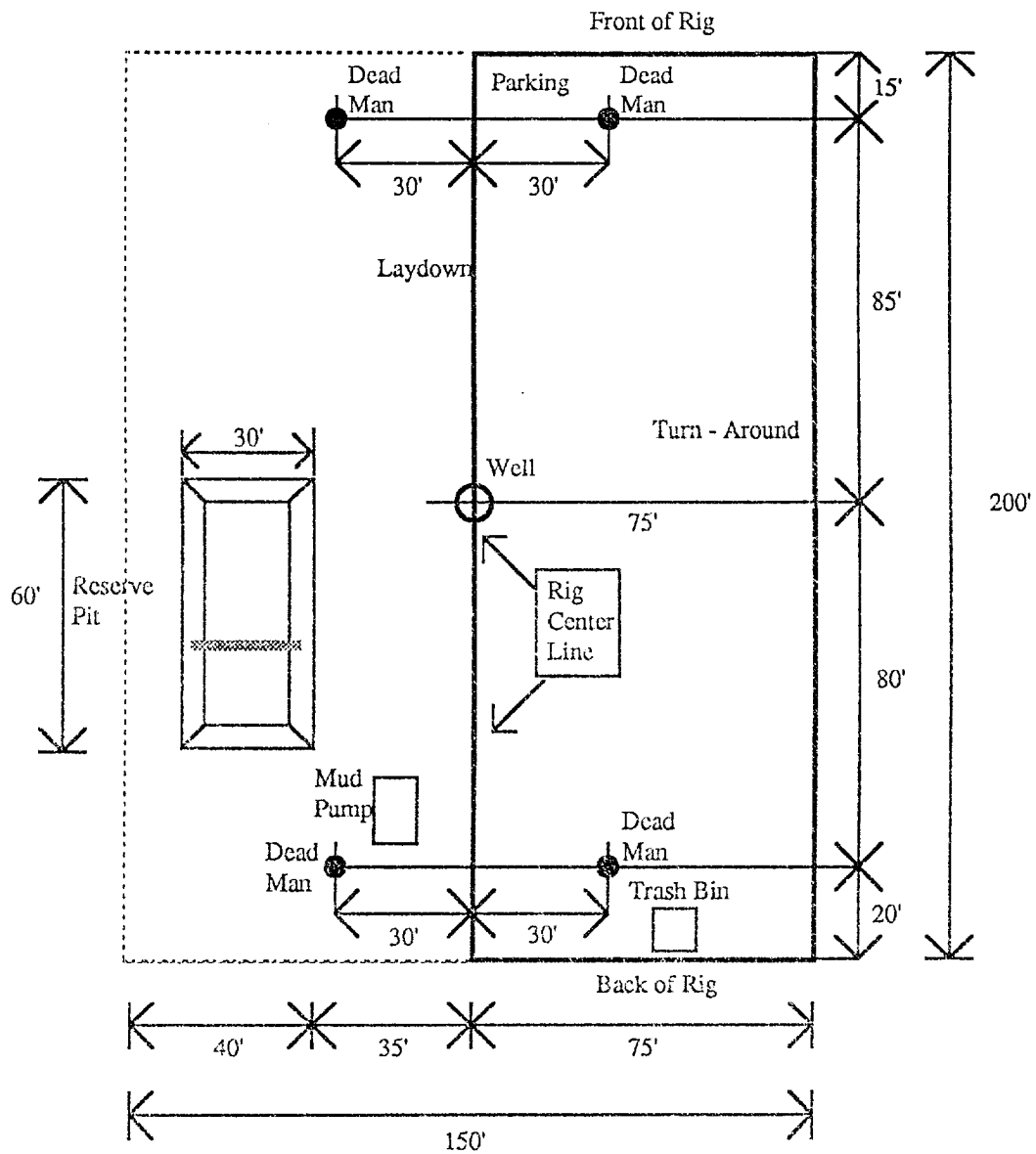

Hixon Development Company Pressure Control Equipment

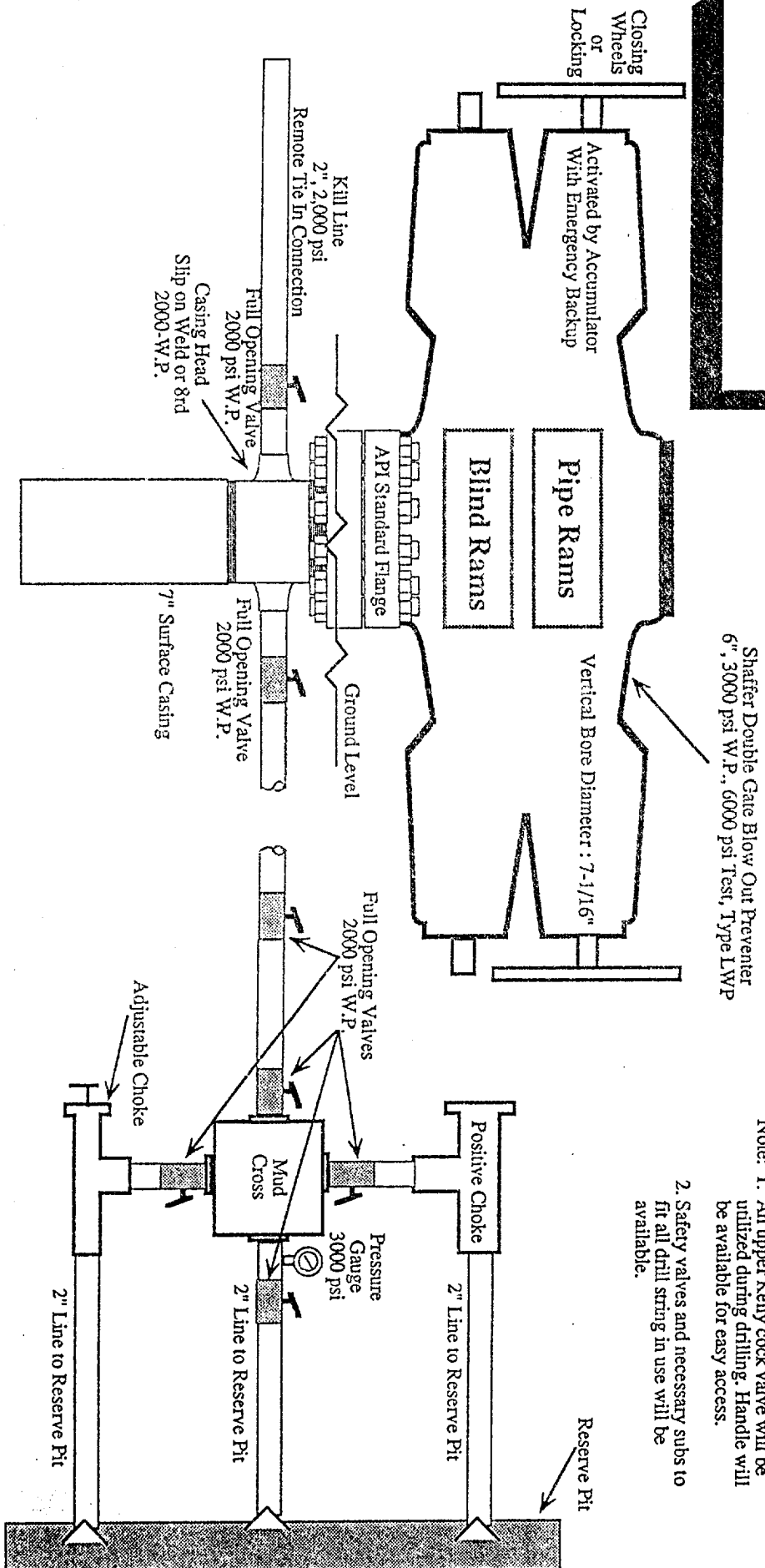

- Note: 1. An upper Kelly cock valve will be utilized during drilling. Handle will be available for easy access.
2. Safety valves and necessary subs to fit all drill string in use will be available.