

Submit to Appropriate
District Office
State Lease -- 6 copies
Fee Lease -- 5 copies

State of New Mexico
Energy, Minerals and Natural Resources Department

Form C-101
Revised 1-1-89

OIL CONSERVATION DIVISION

DISTRICT I
P.O. Box 1980, Hobbs, NM 88240

DISTRICT II
P.O. Drawer DD, Artesia, NM 88210

DISTRICT III
1000 Rio Brazos Rd., Aztec, NM 87410

P.O. Box 2088
Santa Fe, New Mexico 87504-2088

API NO. (assigned by OCD on New Wells)

30-045-28421

5. Indicate Type of Lease

STATE ☒

FEE ☐

6. State Oil & Gas Lease No.

E-3555-2

APPLICATION FOR PERMIT TO DRILL, DEEPEN, OR PLUG BACK

1a. Type of Work:

DRILL ☒

RE-ENTER ☐

DEEPEN ☐

PLUG BACK ☐

b. Type of Well:

OIL
WELL ☐

GAS
WELL ☒

OTHER

SINGLE
ZONE ☒

MULTIPLE
ZONE ☐

7. Lease Name or Unit Agreement Name

West Bisti Coal 36

2. Name of Operator

Giant Exploration & Production Company

3. Address of Operator

P. O. Box 2810, Farmington, New Mexico 87499

8. Well No.

2

9. Pool name or Wildcat

Basin Fruitland Coal

4. Well Location

Unit Letter M : 790 Feet From The South Line and 790 Feet From The West Line

Section 36

Township

25N

Range

13W

NMPM

San Juan

County

10. Proposed Depth
1200'

11. Formation
Fruitland

12. Rotary or C.T.
Rotary

13. Elevations (Show whether DF, RT, GR, etc.)

GLE-6325

14. Kind & Status Plug. Bond

15. Drilling Contractor

Unknown

16. Approx. Date Work will start

As soon as permitted

17. PROPOSED CASING AND CEMENT PROGRAM

N/320

SIZE OF HOLE	SIZE OF CASING	WEIGHT PER FOOT	SETTING DEPTH	SACKS OF CEMENT	EST. TOP
8-3/4"	7"	20#	110'	60 sks (1.18 ft ³ /sk)	
				cmt to surface	
6-1/4"	4-1/2"	10.5#	1200'	125 sks cmt to surface	
				(75 sks - 2.06 ft ³ /sk)	
				(50 sks - 1.18 ft ³ /sk)	

It is proposed to drill the subject Basin Fruitland Coal Well. It will be evaluated on the basis of open hole logs.

RECEIVED

NOV 15 1990

OIL CON. DIV.
DIST. 3

APPROVAL EXPIRES 5-16-91
UNLESS DRILLING IS COMMENCED.
SPUD NOTICE MUST BE SUBMITTED
WITHIN 10 DAYS

IN ABOVE SPACE DESCRIBE PROPOSED PROGRAM. IF PROPOSAL IS TO DEEPEN OR PLUG BACK, GIVE DATA ON PRESENT PRODUCTIVE ZONE AND PROPOSED NEW PRODUCTIVE ZONE. GIVE BLOWOUT PREVENTER PROGRAM, IF ANY.

I hereby certify that the information above is true and complete to the best of my knowledge and belief.

SIGNATURE John C. Corbett TITLE Vice President-Exploration DATE November 13, 1990

TYPE OR PRINT NAME John C. Corbett

TELEPHONE NO. 505-326-3325

(This space for State Use)

APPROVED BY Samuel Guadalupe TITLE DEPUTY OIL & GAS INSPECTOR, DIST. #3 DATE NOV 16 1990

CONDITION OF APPROVAL, IF ANY:

Submit to Appropriate
District Office
State Lease - 4 copies
Fee Lease - 3 copies

State of New Mexico
Energy, Minerals and Natural Resources Department

Form C-102
Revised 1-1-89

OIL CONSERVATION DIVISION

P.O. Box 2088
Santa Fe, New Mexico 87504-2088

DISTRICT I
P.O. Box 1980, Hobbs, NM 88240

DISTRICT II
P.O. Drawer DD, Artesia, NM 88210

DISTRICT III
1000 Rio Arizos Rd., Aztec, NM 87410

WELL LOCATION AND ACREAGE DEDICATION PLAT

All Distances must be from the outer boundaries of the section

Operator Giant Exploration & Production Company			Lease West Bisti Coal 36		Well No. 2
Unit Letter M	Section 36	Township 25 North	Range 13 West	County San Juan	
Actual Well Location of Well: 790 feet from the South line and 790 feet from the West line					
Ground level Elev. 6325	Producing Formation Fruitland		Pool Basin Fruitland Coal		Dedicated Acreage: 320 Acres

- Outline the acreage dedicated to the subject well by colored pencil or hatchure marks on the plat below.
- If more than one lease is dedicated to the well, outline each and identify the ownership thereof (both as to working interest and royalty).
- If more than one lease of different ownership is dedicated to the well, have the interest of all owners been consolidated by communitization, unitization, force-pooling, etc.?
☐ Yes ☒ No If answer is "yes" type of consolidation _____
If answer is "no" list the owners and tract descriptions which have actually been consolidated. (Use reverse side of this form if necessary). _____ Leases will be consolidated.
No allowable will be assigned to the well until all interests have been consolidated (by communitization, unitization, forced-pooling, or otherwise) or until a non-standard unit, eliminating such interest, has been approved by the Division.

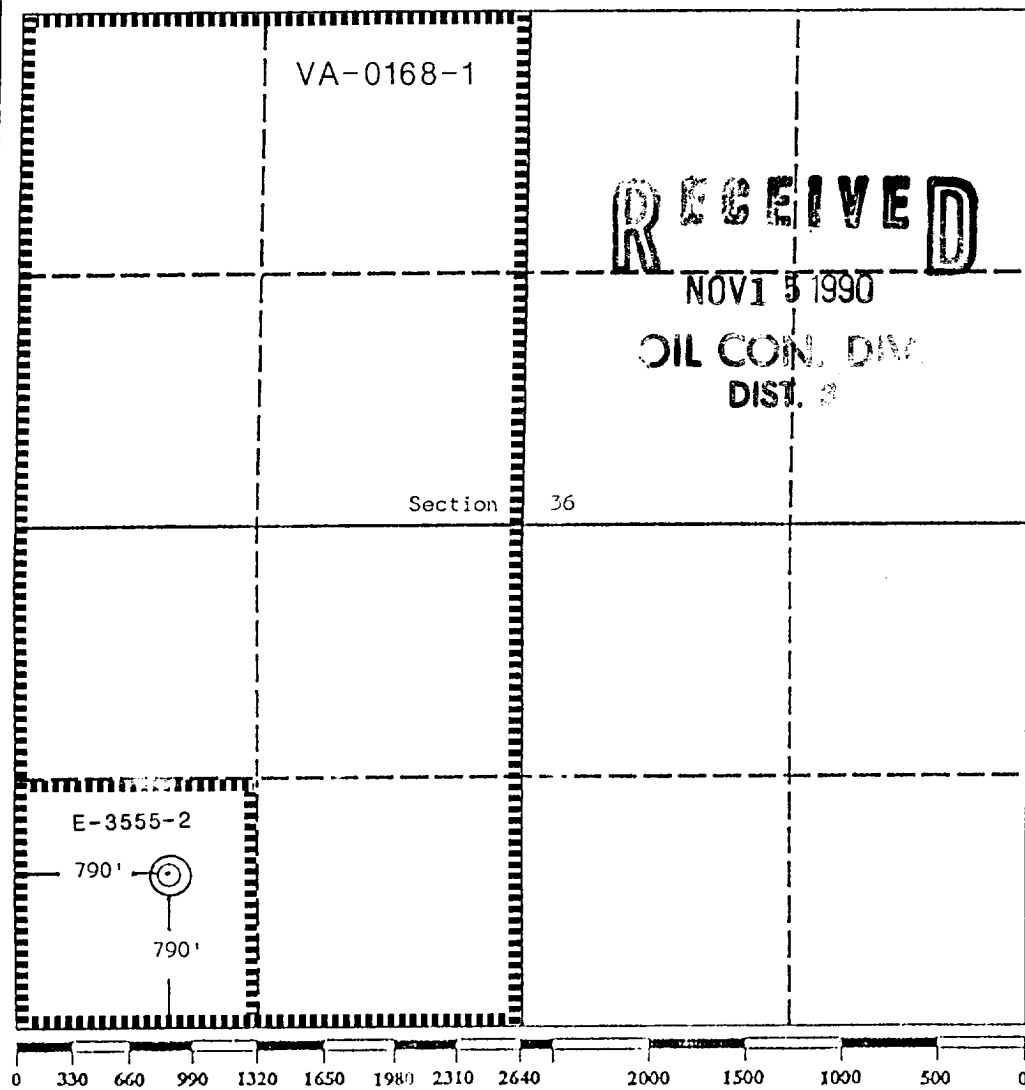

OPERATOR CERTIFICATION

I hereby certify that the information contained herein is true and complete to the best of my knowledge and belief.

Signature
John C. Corbett
Printed Name
John C. Corbett
Position
Vice President - Exploration
Company
Giant Exploration & Production Co
Date
November 13, 1990

SURVEYOR CERTIFICATION

I hereby certify that the well location shown on this plat was plotted from field notes of actual surveys made by me or under my supervision, and that the same is true and correct to the best of my knowledge and belief.

Date Surveyed
August 8, 1990

Signature & Seal of
Professional Surveyor
Edgar L. Risenhoover
Certificate No. 5679
Edgar L. Risenhoover, P.S.
REGISTERED LAND SURVEYOR
NEW MEXICO

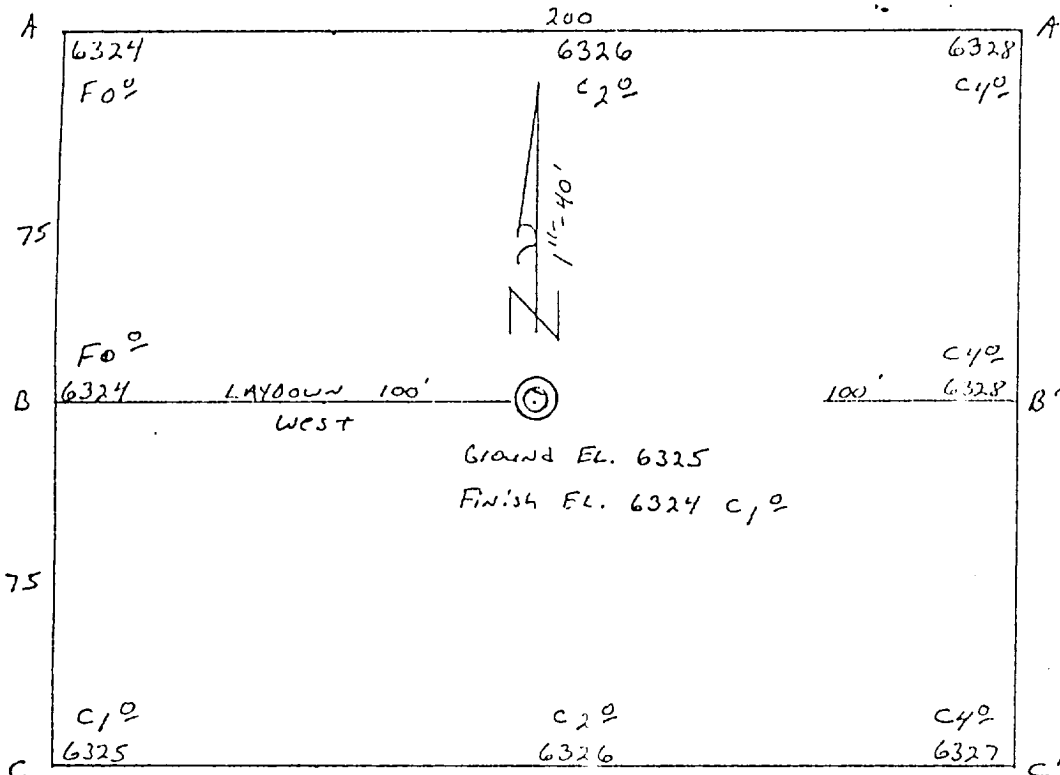

Giant Exploration & Production Co.
OPERATOR

West Bisti Coal 36 #2
WELL NAME and NUMBER

790' F/SL 790' F/WL
FOOTAGES

SEC.	TWP.	RGE.
36	25N	13W

San Juan, NM

COUNTY

August 8, 1990
DATE

6330					6324
6320					

Horz 1" = 40'
Vert 1" = 30'

6330					6324
6320					

6330					6324
6320					