

UNITED STATES
DEPARTMENT OF THE INTERIOR
BUREAU OF LAND MANAGEMENT

30-045-28608

APPLICATION FOR PERMIT TO DRILL, DEEPEN, OR PLUG BACK

1a. TYPE OF WORK

DRILL ☒

DEEPEN ☐

PLUG BACK ☐

b. TYPE OF WELL

OIL WELL ☐

GAS WELL ☒

OTHER

SINGLE ZONE ☒

MULTIPLE ZONE ☐

2. NAME OF OPERATOR

Speerex Ltd. Partnership (505) 325-7789

3. ADDRESS OF OPERATOR

P.O. Box 255, Farmington, NM 87499

4. LOCATION OF WELL (Report location clearly and in accordance with any State requirements.)

At surface

1340' FNL & 790' FEL (SENE)

At proposed prod. zone

Same

14. DISTANCE IN MILES AND DIRECTION FROM NEAREST TOWN OR POST OFFICE*

26 air miles SSE of Farmington, NM

15. DISTANCE FROM PROPOSED*

LOCATION TO NEAREST
PROPERTY OR LEASE LINE, FT.
(Also to nearest drilg. unit line, if any)

20'

16. NO. OF ACRES IN LEASE

200

17. NO. OF ACRES ASSIGNED
TO THIS WELL

6/320

18. DISTANCE FROM PROPOSED LOCATION*
TO NEAREST WELL, DRILLING, COMPLETED,
OR APPLIED FOR, ON THIS LEASE, FT.

N/A

19. PROPOSED DEPTH

1,320'

20. ROTARY OR CABLE TOOL

Rotary

21. ELEVATIONS (Show whether DF, RT, GR, etc.)

This action is subject to technical and

procedural review pursuant to 43 CFR 3165.3

6,328' ungraded ground

22. DATE WHEN WORK WILL START*

Sept. 30, 1991

23. and appeal pursuant to 43 CFR 3165.4.

PROPOSED CASING AND CEMENTING PROGRAM

SUBJECT TO COMPLIANCE WITH ATTACHED

SIZE OF HOLE	SIZE OF CASING	WEIGHT PER FOOT	SETTING DEPTH	GENERAL QUANTITIES OF CEMENT
8-3/4"	7"	23* (J-55, ST&C)	110'	*70 cu ft or to surface
6-1/4"	4-1/2"	10.5* (J-55, ST&C)	1,320'	*220 cu ft or to surface

Onsited with Bill Liess (BLM-SJRA), James Miles (BIA-Ft. Defiance), and
Allen Nez (Navajo Nation-Crownpoint on July 3, 1991.

Lease is SENE and SE4 Sec. 29, T. 25 N., R. 12 W.

RECEIVED

OCT 15 1991

OIL CON. DIV
DIST. 3

IN ABOVE SPACE DESCRIBE PROPOSED PROGRAM: If proposal is to deepen or plug back, give data on present productive zone and proposed new productive zone. If proposal is to drill or deepen directionally, give pertinent data on subsurface locations and measured and true vertical depths. Give blowout preventer program, if any.

24.

SIGNED

Bill Wood

TITLE

Consultant

DATE

7-15-91

(This space for Federal or State office use)

PERMIT NO.

APPROVAL DATE

APPROVED BY
AS AMENDED

APPROVED BY

TITLE

OCT 10 1991

CONDITIONS OF APPROVAL, IF ANY:

AREA MANAGER

*See Instructions On Reverse Side

OIL CONSERVATION DIVISION

P.O. Box 2088

Santa Fe, New Mexico 87504-2088

DISTRICT I

P.O. Box 1980, Hobbs, NM 88240

DISTRICT II

P.O. Drawer DD, Artesia, NM 88210

DISTRICT III

1000 Rio Brazos Rd., Aztec, NM 87410

WELL LOCATION AND ACREAGE DEDICATION PLAT

All Distances must be from the outer boundaries of the section

Operator Speerex Ltd. Partnership			Lease Temerity		Well No. 1
Unit Letter H	Section 29	Township 25 North	Range 12 West	County San Juan	
Actual Footage Location of Well: 1340 feet from the North line and 790 feet from the East line					
Ground level Elev. 6328	Producing Formation Fruitland		Pool Basin-Fruitland Coal Gas		Dedicated Acreage: 320 Acres

- Outline the acreage dedicated to the subject well by colored pencil or hatchure marks on the plat below.
- If more than one lease is dedicated to the well, outline each and identify the ownership thereof (both as to working interest and royalty).
- If more than one lease of different ownership is dedicated to the well, have the interest of all owners been consolidated by communitization, unitization, force-pooling, etc.?
☐ Yes ☒ No If answer is "yes" type of consolidation _____
If answer is "no" list the owners and tract descriptions which have actually been consolidated. (Use reverse side of this form if necessary.) Will communitize _____
No allowable will be assigned to the well until all interests have been consolidated (by communitization, unitization, forced-pooling, or otherwise) or until a non-standard unit, eliminating such interest, has been approved by the Division.

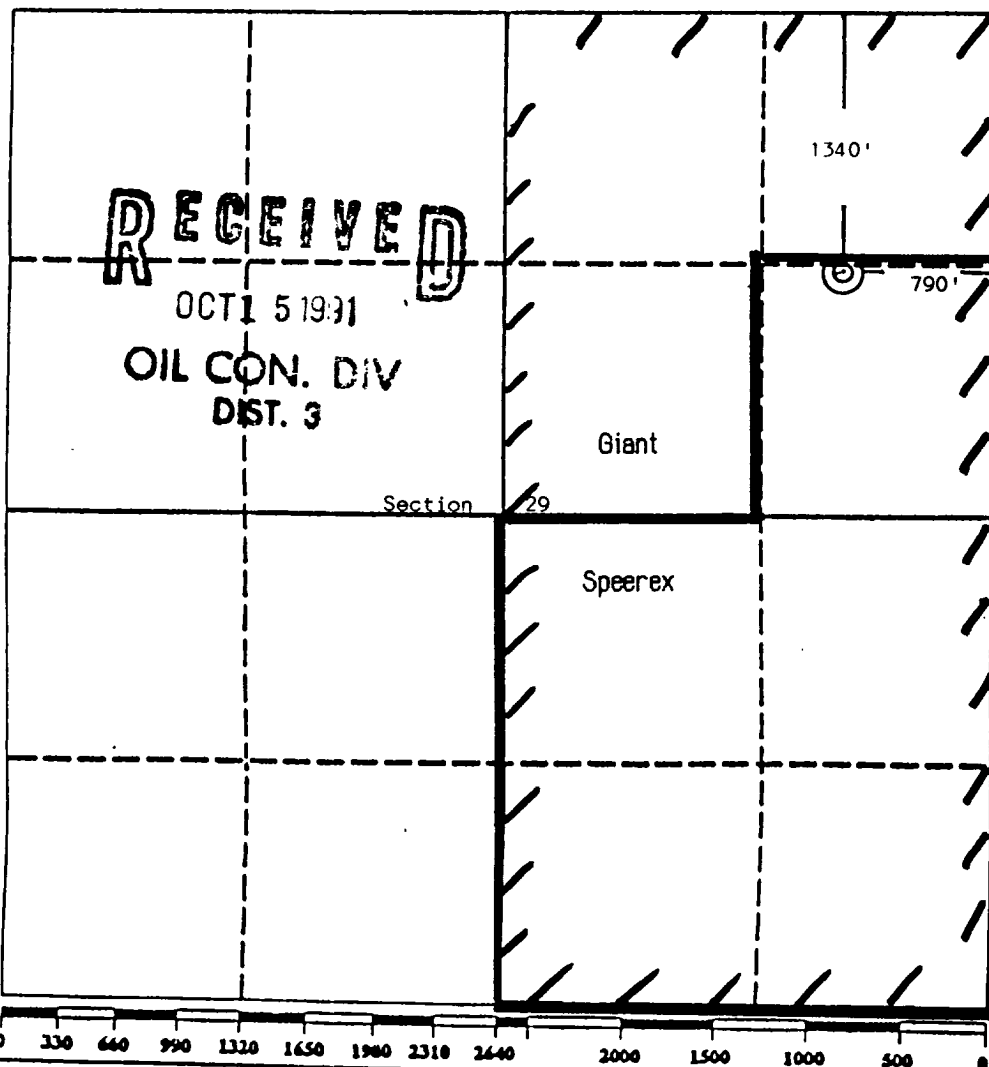

OPERATOR CERTIFICATION

I hereby certify that the information contained herein is true and complete to the best of my knowledge and belief.

Signature *Brian Wood*

Printed Name **Brian Wood**

Position **Consultant**

Company **Speerex Ltd. Partnership**

Date **July 15, 1991**

SURVEYOR CERTIFICATION

I hereby certify that the well location shown on this plat was plotted from field notes of actual surveys made by me or under my supervision, and that the same is true and correct to the best of my knowledge and belief.

Date Surveyed **June 20, 1991**

Signature & Seal of Professional Surveyor *Edgar Risenhoover*

Edgar Risenhoover

5979

5979

Edgar Risenhoover

Speerex Ltd. Partnership
 Temerity #1
 1340' FNL & 790' FEL
 Sec. 29, T. 25 N., R. 12 W.
 San Juan County, NM

PAGE 9

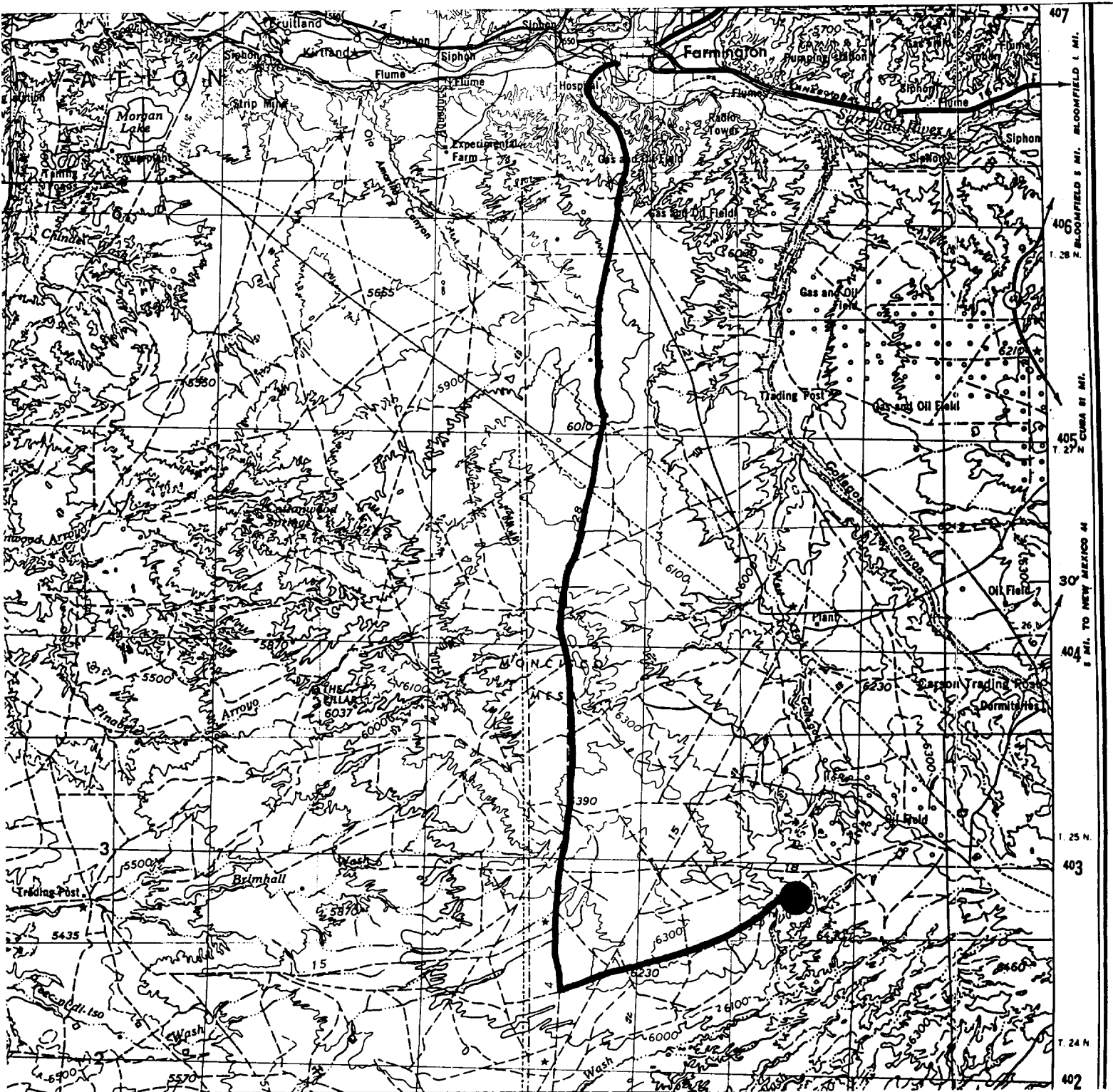

PROPOSED WELL: ●

ACCESS ROUTE ~