

Submit 3 Copies  
to Appropriate  
District Office

State of New Mexico  
Energy, Minerals and Natural Resources Department

Form C-103  
Revised 1-1-89

DISTRICT I  
P.O. Box 1980, Hobbs, NM 88240

DISTRICT II  
P.O. Drawer DD, Artesia, NM 88210

DISTRICT III  
1000 Rio Brazos Rd., Aztec, NM 87410

OIL CONSERVATION DIVISION  
P.O. Box 2088  
Santa Fe, New Mexico 87504-2088

WELL API NO. 30-045-28228
5. Indicate Type of Lease STATE <input checked="" type="checkbox"/> FEE <input type="checkbox"/>
6. State Oil & Gas Lease No. VA-143
7. Lease Name or Unit Agreement Name  Frank Foster
8. Well No. 2
9. Pool name or Wildcat Basin Fruitland Coal
10. Elevation (Show whether DF, RKB, RT, GR, etc.) 6250' (GLE)

SUNDRY NOTICES AND REPORTS ON WELLS  
(DO NOT USE THIS FORM FOR PROPOSALS TO DRILL OR TO DEEPEN OR PLUG BACK TO A  
DIFFERENT RESERVOIR. USE "APPLICATION FOR PERMIT"  
(FORM C-101) FOR SUCH PROPOSALS.)

1. Type of Well: OIL WELL <input type="checkbox"/> GAS WELL <input checked="" type="checkbox"/> OTHER
2. Name of Operator Giant Exploration & Production Company
3. Address of Operator P.O. Box 2810, Farmington, NM 87499
4. Well Location Unit Letter <u>A</u> : <u>790</u> Feet From The <u>North</u> Line and <u>790</u> Feet From The <u>East</u> Line Section <u>32</u> Township <u>25N</u> Range <u>12W</u> NMPM San Juan County

11. Check Appropriate Box to Indicate Nature of Notice, Report, or Other Data	
NOTICE OF INTENTION TO:	SUBSEQUENT REPORT OF:
PERFORM REMEDIAL WORK <input type="checkbox"/>	REMEDIAL WORK <input type="checkbox"/>
PLUG AND ABANDON <input type="checkbox"/>	ALTERING CASING <input type="checkbox"/>
TEMPORARILY ABANDON <input type="checkbox"/>	COMMENCE DRILLING OPNS. <input type="checkbox"/>
PULL OR ALTER CASING <input type="checkbox"/>	PLUG AND ABANDONMENT <input type="checkbox"/>
OTHER: Withdraw APD <input checked="" type="checkbox"/>	CASING TEST AND CEMENT JOB <input type="checkbox"/>
	OTHER: <input type="checkbox"/>

12. Describe Proposed or Completed Operations (Clearly state all pertinent details, and give pertinent dates, including estimated date of starting any proposed work) SEE RULE 1103.

Giant Exploration & Production Company respectfully withdraws the application to drill the subject Basin Fruitland Coal gas well.

**RECEIVED**  
MAR 26 1991  
OIL CON. DIV  
DIST. 3

**ABANDONED LOCATION**

I hereby certify that the information above is true and complete to the best of my knowledge and belief.

SIGNATURE John C. Corbett TITLE Executive Vice President DATE March 25, 1991  
TYPE OR PRINT NAME John C. Corbett TELEPHONE NO. 505-326-3325

(This space for State Use)

APPROVED BY Original Signed by FRANK T. CHAVEZ TITLE SUPERVISOR DISTRICT # 3 DATE MAR 26 1991  
CONDITIONS OF APPROVAL, IF ANY:

S

30-045-28228

09-18-90

F. Loc. 790/N; 790/E Elev. 6250 GL Spd. \_\_\_\_\_ Comp. \_\_\_\_\_ TD \_\_\_\_\_ PB \_\_\_\_\_  
 Cu. ft. \_\_\_\_\_ Cu. ft. \_\_\_\_\_ Cu. ft. \_\_\_\_\_  
 Casing S. \_\_\_\_\_ @ \_\_\_\_\_ W \_\_\_\_\_ Sx. Int. \_\_\_\_\_ @ \_\_\_\_\_ W \_\_\_\_\_ Sx. Pr. \_\_\_\_\_ @ \_\_\_\_\_ W \_\_\_\_\_ Sx. T. \_\_\_\_\_ @ \_\_\_\_\_  
 Csg. Perf. \_\_\_\_\_ Prod. Stim. \_\_\_\_\_

T  
R  
A  
N  
S

Grav. \_\_\_\_\_ 1st Del. Gas  
 I.P. \_\_\_\_\_ BO/D \_\_\_\_\_ MCF/D After \_\_\_\_\_ Hrs. SICP \_\_\_\_\_ PSI After \_\_\_\_\_ Days GOR \_\_\_\_\_ 1st Del. Oil

TOPS		NI/D	X	Well Log	TEST DATA						
Ojo Alamo		C-103		Plat X	Schd.	PC	Q	PW	PD	D	Ref. No.
Kirtland		C-104		Electric Log							
Fruitland				C-122							
Pictured Cliffs		Ditr		Dfo							
Chacra		Datr		Dac							
Cliff House											
Menefee											
Point Lookout											
Mancos											
Gallup											
Greenhorn											
Dakota											
Entrada											
		Acres E/320									

P  
o  
o

BasinFrCoal Co. SJ S 32 T 25N R 12W U A Oper. Giant Exploration #1 prod. Les. Frank Foster

No. 2

Frank Foster #2

A-32-25N-12W

GIANT EXPLORATION &amp; PRODUCTION CO.

Submit to Appropriate  
District Office  
State Lease - 6 copies  
Fee Lease - 5 copies

State of New Mexico  
Energy, Minerals and Natural Resources Department

Form C-101  
Revised 1-1-89

OIL CONSERVATION DIVISION

P.O. Box 2088  
Santa Fe, New Mexico 87504-2088

DISTRICT I  
P.O. Box 1580, Hobbs, NM 88240

DISTRICT II  
P.O. Drawer DD, Artesia, NM 88210

DISTRICT III  
1000 Rio Brazos Rd., Aztec, NM 87410

API NO. (assigned by OCD on New Wells)	<u>30-045-28228</u>
5. Indicate Type of Lease	STATE <input checked="" type="checkbox"/> FEE <input type="checkbox"/>
6. State Oil & Gas Lease No.	VA-143
7. Lease Name or Unit Agreement Name	Frank Foster
8. Well No.	2 <u>E/320</u>
9. Pool name or Wildcat	Basin Fruitland Coal

APPLICATION FOR PERMIT TO DRILL, DEEPEN, OR PLUG BACK

1a. Type of Work: DRILL <input checked="" type="checkbox"/> RE-ENTER <input type="checkbox"/> DEEPEN <input type="checkbox"/> PLUG BACK <input type="checkbox"/>		7. Lease Name or Unit Agreement Name Frank Foster	
b. Type of Well: OIL WELL <input type="checkbox"/> GAS WELL <input checked="" type="checkbox"/> OTHER <input type="checkbox"/>		8. Well No. 2 <u>E/320</u>	
2. Name of Operator Giant Exploration & Production Company		9. Pool name or Wildcat Basin Fruitland Coal	
3. Address of Operator P. O. Box 2810, Farmington, New Mexico 87401			
4. Well Location Unit Letter <u>A</u> : <u>790</u> Feet From The <u>North</u> Line and <u>790</u> Feet From The <u>East</u> Line Section <u>32</u> Township <u>25N</u> Range <u>12W</u> NMPM <u>San Juan</u> County			
10. Proposed Depth 1200'		11. Formation Fruitland	
12. Rotary or C.T. Rotary			
13. Elevation (Show whether DF, RT, GR, etc.) GLE - 6250'		14. Kind & Status Plug. Bond Unknown	
15. Drilling Contractor Unknown		16. Approx. Date Work will start August 20, 1990	

17. PROPOSED CASING AND CEMENT PROGRAM					
SIZE OF HOLE	SIZE OF CASING	WEIGHT PER FOOT	SETTING DEPTH	SACKS OF CEMENT	EST. TOP
8-3/4'	7"	23 lb.	110'	60 sks (1.18 ft <sup>3</sup> /sk)	To surface
6-1/4'	4-1/2"	10.5 lb.	1200'	125 sks (75 sks - 2.06 ft <sup>3</sup> /sk) (50 sks - 1.18 ft <sup>3</sup> /sk)	To surface

It is proposed to drill the subject Basin Fruitland Coal Gas well. It will be evaluated on the basis of open hole logs. A BOP will be used during drilling operations.

**RECEIVED**  
AUG 07 1990  
OIL CON. DIV.  
DIST. 3

APPROVAL EXPIRES 3-18-91  
UNLESS DRILLING IS COMMENCED.  
SPUD NOTICE MUST BE SUBMITTED  
WITHIN 10 DAYS.

IN ABOVE SPACE DESCRIBE PROPOSED PROGRAM: IF PROPOSAL IS TO DEEPEN OR PLUG BACK, GIVE DATA ON PRESENT PRODUCTIVE ZONE AND PROPOSED NEW PRODUCTIVE ZONE. GIVE LOWOUT PREVENTER PROGRAM, IF ANY.

I hereby certify that the information above is true and complete to the best of my knowledge and belief.

SIGNATURE John C. Corbett TITLE Vice President - Exploration DATE August 6, 1990  
TYPE OR PRINT NAME John C. Corbett TELEPHONE NO. (505) 326-3325

(This space for State Use)

APPROVED BY Gene Bruch DEPUTY OIL & GAS INSPECTOR, DMI. # SEP 18 1990  
CONDITIONS OF APPROVAL, IF ANY:

Submit to Appropriate  
District Office  
State Lease - 4 copies  
Fee Lease - 3 copies

State of New Mexico  
Energy, Minerals and Natural Resources Department

Form C-102  
Revised 1-1-89

OIL CONSERVATION DIVISION

P.O. Box 2088  
Santa Fe, New Mexico 87504-2088

DISTRICT I  
P.O. Box 1980, Hobbs, NM 88240

DISTRICT II  
P.O. Drawer DD, Artesia, NM 88210

DISTRICT III  
1000 Rio Brazos Rd., Aztec, NM 87410

WELL LOCATION AND ACREAGE DEDICATION PLAT

All Distances must be from the outer boundaries of the section

Operator Giant Exploration & Production Company		Lease Frank Foster		Well No. 2
Unit Letter A	Section 32	Township 25 North	Range 12 West NMPM	County San Juan
Actual Footage Location of Well: 790 feet from the North line and 790 feet from the East line				
Ground level Elev. 6250	Producing Formation Fruitland		Pool Basin Fruitland Coal	Dedicated Acreage: 320 Acres

1. Outline the acreage dedicated to the subject well by colored pencil or hachure marks on the plat below.
2. If more than one lease is dedicated to the well, outline each and identify the ownership thereof (both as to working interest and royalty).
3. If more than one lease of different ownership is dedicated to the well, have the interest of all owners been consolidated by communitization, unitization, force-pooling, etc.?  
☐ Yes ☐ No If answer is "yes" type of consolidation \_\_\_\_\_  
If answer is "no" list the owners and tract descriptions which have actually been consolidated. (Use reverse side of this form if necessary.)  
No allowable will be assigned to the well until all interests have been consolidated (by communitization, unitization, forced-pooling, or otherwise) or until a non-standard unit, eliminating such interest, has been approved by the Division.

RECEIVED

AUG 07 1990

OIL CON. DIV.  
DIST. 3

Section 32

VA-143

790'

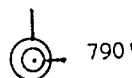

OPERATOR CERTIFICATION

I hereby certify that the information contained herein is true and complete to the best of my knowledge and belief.

Signature

*John C. Corbett*

Printed Name

John C. Corbett

Position

Vice President-Exploration

Company

Giant Exploration & Production Co.

Date

August 3, 1990

SURVEYOR CERTIFICATION

I hereby certify that the well location shown on this plat was plotted from field notes of actual surveys made by me or under my supervision, and that the same is true and correct to the best of my knowledge and belief.

Date Surveyed

July 27, 1990

Signature & Seal of  
Professional Surveyor

*Edgar L. Risenhoover*  
Edgar L. Risenhoover  
5979  
REGISTERED L.A.

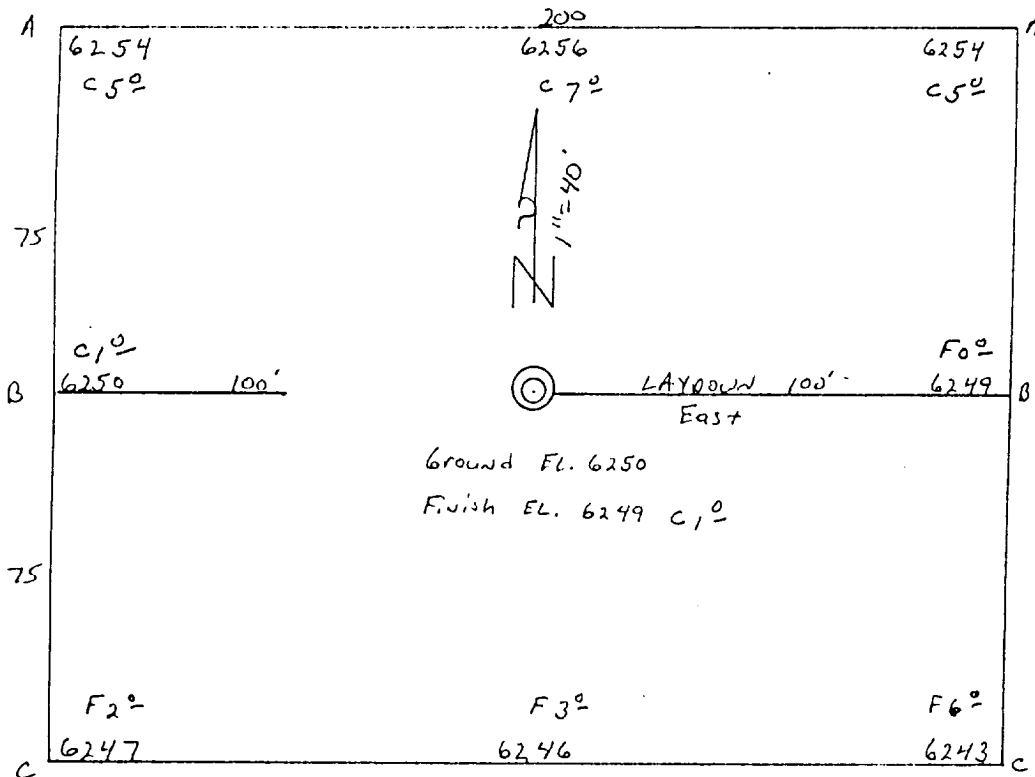

OPERATOR

Frank Foster #2  
WELL NAME and NUMBER

790' F/NL 790' F/EL  
FOOTAGES

32 25N 12W  
SEC. TWP. RGE.

San Juan, NM  
COUNTY

July 27, 1990  
DATE

A	6250	---	---	---	---	---
	6240	---	---	---	---	6249
		---	---	---	---	
A'		---	---	---	---	

Horiz 1" = 40'  
Vert 1" = 30'

B	6250	---	---	---	---	6249
	6240	---	---	---	---	
		---	---	---	---	
B'		---	---	---	---	

C	6250	---	---	---	---	6249
	6240	---	---	---	---	
		---	---	---	---	
C'		---	---	---	---	



STATE OF NEW MEXICO  
ENERGY, MINERALS and NATURAL RESOURCES DEPARTMENT  
OIL CONSERVATION DIVISION  
AZTEC DISTRICT OFFICE

1000 RIO BRAZOS ROAD  
AZTEC, NEW MEXICO 87410  
(505) 334-6178

DATE: 3-18-91

Giant Explor. & Prod. Co.

P.O. Box 2810 ATTN: Aldrich Kuchera

Farmington, NM 87499

RE: W. Bisti Coal 36 #1 G-36-25N-13W  
Frank Foster #2 A-32-25N-12W

The Application to Drill for the referenced well has expired.

Please send a sundry requesting an extension of time to drill or a cancellation.

If you have any questions, please call this office.

Sincerely,

A handwritten signature in cursive script, appearing to read "V. Cortez".

Tech. I

xc: Well File