

UNITED STATES  
DEPARTMENT OF THE INTERIOR  
BUREAU OF LAND MANAGEMENT

30-045-28716

APPLICATION FOR PERMIT TO DRILL, DEEPEN, OR PLUG BACK

1a. TYPE OF WORK

DRILL ☒

DEEPEN ☐

PLUG BACK ☐

b. TYPE OF WELL

OIL  
WELL ☐

GAS  
WELL ☒

OTHER

SINGLE  
ZONE ☒

MULTIPLE  
ZONE ☐

2. NAME OF OPERATOR

Speerex Ltd. Partnership

(505) 325-7789

3. ADDRESS OF OPERATOR

P.O. Box 255, Farmington, NM 87499

4. LOCATION OF WELL (Report location clearly and in accordance with any State requirements.)\*

At surface

1650' FNL & 1830' FEL (SWNE)

At proposed prod. zone

Same

14. DISTANCE IN MILES AND DIRECTION FROM NEAREST TOWN OR POST OFFICE\*

23 air miles S of Farmington, NM

15. DISTANCE FROM PROPOSED\*

LOCATION TO NEAREST  
PROPERTY OR LEASE LINE, FT.  
(Also to nearest drig. unit line, if any)

810'

16. NO. OF ACRES IN LEASE

480

17. NO. OF ACRES ASSIGNED  
TO THIS WELL

E/320

18. DISTANCE FROM PROPOSED LOCATION\*  
TO NEAREST WELL, DRILLING, COMPLETED,  
OR APPLIED FOR, ON THIS LEASE, FT.

2,232'

19. PROPOSED DEPTH

1,150'

20. ROTARY OR CABLE TOOLS

Rotary

21. ELEVATIONS (Show whether DF, RT, GR, etc.)

This action is subject to technical and  
procedural review pursuant to 43 CFR 3165.3  
and appeal pursuant to 43 CFR 3165.4.

6,275' ungraded ground

22. APPROX. DATE WORK WILL START\*

June 15, 1992

PROPOSED CASING AND CEMENTING PROGRAM

DRILLING OPERATIONS AUTHORIZED ARE  
SUBJECT TO COMPLIANCE WITH ATTACHED  
"GENERAL REQUIREMENTS"

SIZE OF HOLE	SIZE OF CASING	WEIGHT PER FOOT	SETTING DEPTH	QUANTITY OF CEMENT
8-3/4"	7"	23* (J-55)	100'	*71 cu ft or to surface
6-1/4"	4-1/2"	10.5* (J-55)	1,150'	*215 cu ft or to surface

RECEIVED

JUL 16 1992

OIL CON. DIV  
DIST. 3

IN ABOVE SPACE DESCRIBE PROPOSED PROGRAM: If proposal is to deepen or plug back, give data on present productive zone and proposed new productive zone. If proposal is to drill or deepen directionally, give pertinent data on subsurface locations and measured and true vertical depths. Give blowout preventer program, if any.

24. SIGNED Brian E. [Signature] TITLE Consultant

DATE 4-21-92

(This space for Federal or State office use)

PERMIT NO. \_\_\_\_\_ APPROVAL DATE \_\_\_\_\_

APPROVED BY \_\_\_\_\_ TITLE \_\_\_\_\_  
CONDITIONS OF APPROVAL, IF ANY:

APPROVED  
AS AMENDED

JUL 14 1992

cc: BIA(Miles), BLM(3 + 2 for OCD), NN(Nez), NIIP(Soukup), B. Speer, S. Speer

NM000

\*See Instructions On Reverse Side

AREA MANAGER

RECEIVED  
JAN 10 1964  
U.S. AIR FORCE  
OFFICE OF THE  
JOINT CHIEFS OF STAFF  
WASHINGTON, D.C.

DISTRICT I  
P.O. Box 1980, Hobbs, NM 88240

DISTRICT II  
P.O. Drawer DD, Artesia, NM 88210

DISTRICT III  
1000 Rio Brazos Rd., Aztec, NM 87410

OIL CONSERVATION DIVISION  
P.O. Box 2088  
Santa Fe, New Mexico 87504-2088

RECEIVED  
BLM

92 APR 23 AM 9:57

1992 DIST. 3

WELL LOCATION AND ACREAGE DEDICATION PLAT

All Distances must be from the outer boundaries of the section

Operator Speerex, Ltd.			Lease Mustang Flats		Well No. 1
Unit Letter G	Section 20	Township 25 North	Range 13 West	County NMPM	San Juan
Actual Footage Location of Well: 1650 feet from the North line and 1830 feet from the East line					
Ground level Elev. 6275 Est.	Producing Formation Fruitland		Pool Basin-Fruitland Coal Gas		Dedicated Acreage: 320 Acres

1. Outline the acreage dedicated to the subject well by colored pencil or hatchure marks on the plat below.
2. If more than one lease is dedicated to the well, outline each and identify the ownership thereof (both as to working interest and royalty).
3. If more than one lease of different ownership is dedicated to the well, have the interest of all owners been consolidated by communitization, unitization, force-pooling, etc.?  
☐ Yes ☐ No If answer is "yes" type of consolidation \_\_\_\_\_  
If answer is "no" list the owners and tract descriptions which have actually been consolidated. (Use reverse side of this form if necessary).  
No allowable will be assigned to the well until all interests have been consolidated (by communitization, unitization, force-pooling, or otherwise) or until a non-standard unit, eliminating such interest, has been approved by the Division.

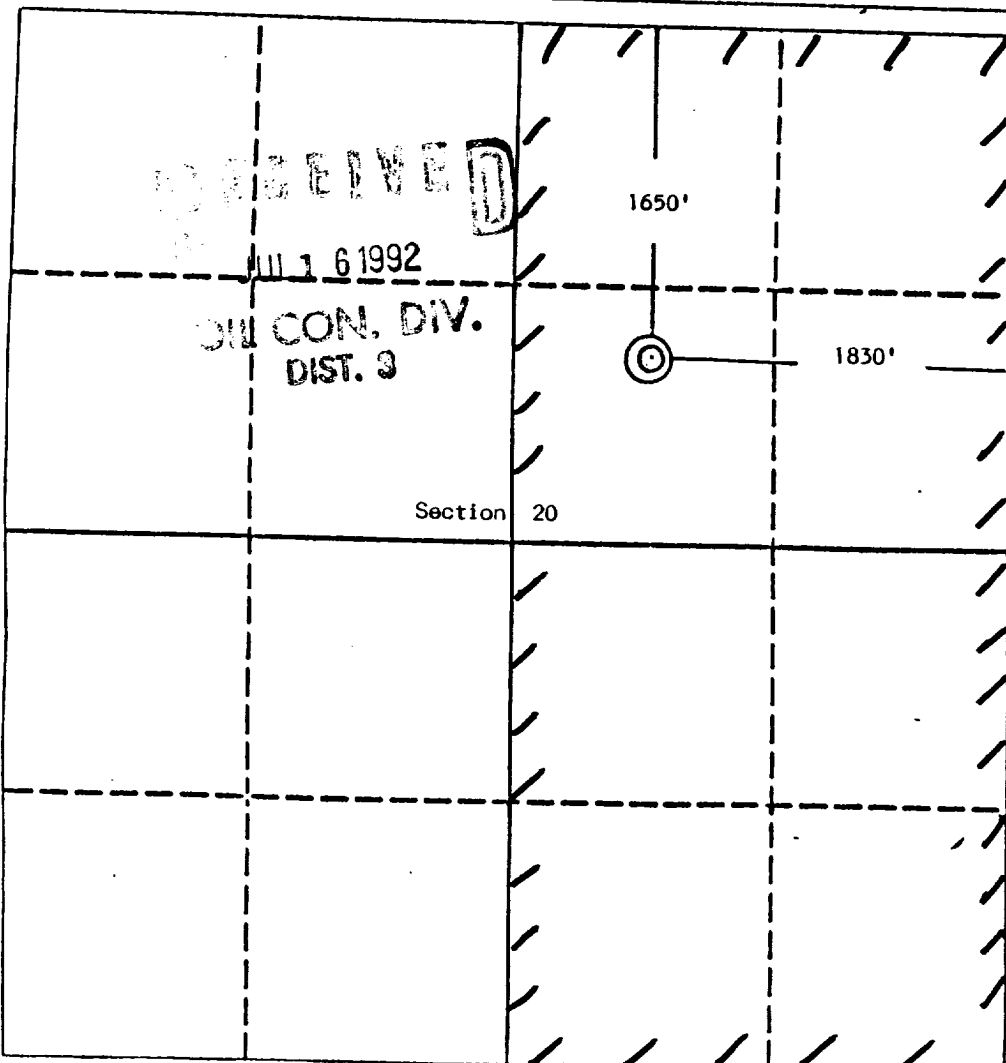

OPERATOR CERTIFICATION

I hereby certify that the information contained herein is true and complete to the best of my knowledge and belief.

Signature *Brian Wood*  
Printed Name **Brian Wood**

Position **Consultant**

Company **Speerex Ltd. Partnership**

Date **April 21, 1992**

SURVEYOR CERTIFICATION

I hereby certify that the well location shown on this plat was plotted from field notes of actual surveys made by me or under my supervision, and that the same is true and correct to the best of my knowledge and belief.

Date Surveyed  
**March 16, 1992**

Signature & Seal of  
Professional Surveyor  
**EDGAR L. RISEN**  
NEW MEXICO  
1979  
Certificate No. 5979  
Edgar L. Risen

UNITED STATES  
DEPARTMENT OF THE INTERIOR  
BUREAU OF LAND MANAGEMENT

**SUNDRY NOTICES AND REPORTS ON WELLS**

Do not use this form for proposals to drill or to deepen or reentry to a different reservoir.  
Use "APPLICATION FOR PERMIT—" for such proposals

**SUBMIT IN TRIPLICATE**

1. Type of Well  
☐ Oil Well ☒ Gas Well ☐ Other

2. Name of Operator  
**Speerex Ltd. Partnership**

3. Address and Telephone No.  
**P.O. Box 255, Farmington, NM 87499 (505) 325-7789**

4. Location of Well (Footage, Sec., T., R., M., or Survey Description)  
**Surface: 1650' FNL & 1830' FEL 20-25n-13w**  
**BHL: Same**

FORM APPROVED  
Budget Bureau No. 1004-0135  
Expires: March 31, 1993

5. Lease Designation and Serial No.  
**NM-87300**

6. If Indian, Allottee or Tribe Name  
**N/A**

7. If Unit or CA, Agreement Designation  
**N/A**

8. Well Name and No.  
**Mustang Flats #1**

9. API Well No.

10. Field and Pool, or Exploratory Area  
**Basin-Fruit. Coal Gas**

11. County or Parish, State  
**San Juan, NM**

12. CHECK APPROPRIATE BOX(s) TO INDICATE NATURE OF NOTICE, REPORT, OR OTHER DATA

TYPE OF SUBMISSION

- ☒ Notice of Intent
- ☐ Subsequent Report
- ☐ Final Abandonment Notice

TYPE OF ACTION

- ☐ Abandonment
- ☐ Recompletion
- ☐ Plugging Back
- ☐ Casing Repair
- ☐ Altering Casing
- ☒ Re-route road
- ☐ Other
- ☐ Change of Plans
- ☐ New Construction
- ☐ Non-Routine Fracturing
- ☐ Water Shut-Off
- ☐ Conversion to Injection
- ☐ Dispose Water

(Note: Report results of multiple completion on Well Completion or Recompletion Report and Log form.)

13. Describe Proposed or Completed Operations (Clearly state all pertinent details, and give pertinent dates, including estimated date of starting any proposed work. If well is directionally drilled, give subsurface locations and measured and true vertical depths for all markers and zones pertinent to this work.)\*

Road has been re-routed (see map) to reduce amount of new disturbance. Revised route reduces new road from  $\approx 0.5$  mi. to  $\approx 1,000$  ft.

RECEIVED  
BLM

52 MAY 18 PM 12:08

610 FARMINGTON, N.M.

APPROVED

JUL 10 1992

AREA MANAGER

cc: BIA(Miles), BLM(5), NN(Nez), NIIP(Soukop), B. Speer, S. Speer

14. I hereby certify that the foregoing is true and correct

**Consultant (505) 984-8120**

**5-15-92**

Signed

Title

Date

(This space for Federal or State office use)

Approved by

Title

Date

Conditions of approval, if any:

**NMOCD**

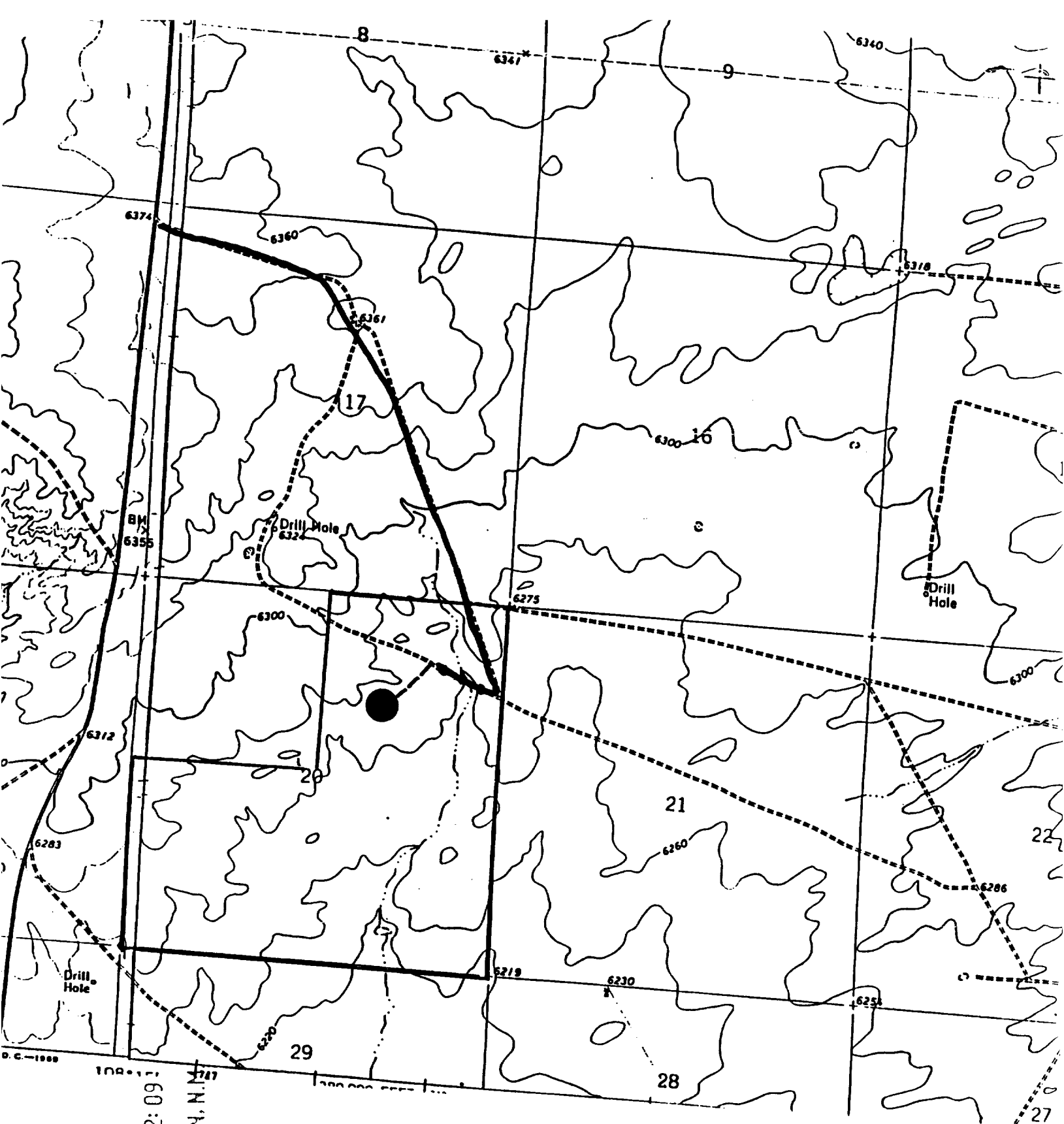

RECEIVED  
BLM

92 MAY 18 PM 12:09

019 FARTHINGTON, N.M.

PROPOSED WELL: ●

NEW ROAD: - - -