

UNITED STATES
DEPARTMENT OF THE INTERIOR
BUREAU OF LAND MANAGEMENT

APPLICATION FOR PERMIT TO DRILL, DEEPEN, OR PLUG BACK

1a. TYPE OF WORK

DRILL ☒

DEEPEN ☐

PLUG BACK ☐

b. TYPE OF WELL

OIL
WELL ☐

GAS
WELL ☒

OTHER

SINGLE
ZONE ☒

MULTIPLE
ZONE ☐

2. NAME OF OPERATOR

Speerex Ltd. Partnership

(505) 325-7789

3. ADDRESS OF OPERATOR

P.O. Box 255, Farmington, NM 87499

4. LOCATION OF WELL (Report location clearly and in accordance with any State requirements.)

At surface

890' FNL & 1200' FEL (NENE)

At proposed prod. zone

Same

14. DISTANCE IN MILES AND DIRECTION FROM NEAREST TOWN OR POST OFFICE*

23 air miles S of Farmington, NM

15. DISTANCE FROM PROPOSED*

LOCATION TO NEAREST
PROPERTY OR LEASE LINE, FT.
(Also to nearest drlg. unit line, if any)

890'

18. DISTANCE FROM PROPOSED LOCATION*
TO NEAREST WELL, DRILLING, COMPLETED,
OR APPLIED FOR, ON THIS LEASE, FT.

3,892'

16. NO. OF ACRES IN LEASE

640

19. PROPOSED DEPTH

1,180'

17. NO. OF ACRES ASSIGNED
TO THIS WELL

320

20. ROTARY OR CABLE TOOLS

Rotary

21. ELEVATIONS (Show whether DF, RT, GR, etc.)

6,283' ungraded ground

22. APPROX. DATE WORK WILL START*

June 25, 1992

This action is subject to technical and
procedural review pursuant to 43 CFR 3160.3
and appeal pursuant to 43 CFR 3160.4.

PROPOSED CASING AND CEMENTING PROGRAM

SIZE OF HOLE	SIZE OF CASING	WEIGHT PER FOOT	SETTING DEPTH	QUANTITY OF CEMENT
"	"			
8-3/4"	7"	23* (J-55)	100'	~71 cu ft or to surface
6-1/4"	4-1/2"	10.5* (J-55)	1,180'	~217 cu ft or to surface

DRILLING OPERATIONS AUTHORIZED ARE
SUBJECT TO COMPLIANCE WITH ATTACHED
"GENERAL REQUIREMENTS".

RECEIVED

JUL 1 6 1992

OIL CON. DIV.
DIST. 3

92 APR 29 AM 11:35
019 FARMINGTON, N.M.

RECEIVED
BLM

IN ABOVE SPACE DESCRIBE PROPOSED PROGRAM: If proposal is to deepen or plug back, give data on present productive zone and proposed new productive zone. If proposal is to drill or deepen directionally, give pertinent data on subsurface locations and measured and true vertical depths. Give blowout preventer program, if any.

24.

SIGNED

Consultant

4-25-92

(This space for Federal or State office use)

PERMIT NO.

APPROVAL DATE

APPROVED BY

TITLE

DATE

CONDITIONS OF APPROVAL, IF ANY:

cc: BIA(Miles), BLM(3 + 2 for OCD), NN(Nez), NIIP(Soukup), B. Speer, S. Speer

NMOOD

*See Instructions On Reverse Side

APPROVED
AS AMENDED

JUL 14 1992

AREA MANAGER

DISTRICT I
P.O. Box 1980, Hobbs, NM 88240

DISTRICT II
P.O. Drawer DD, Artesia, NM 88210

DISTRICT III
1000 Rio Brazos Rd., Aztec, NM 87410

OIL CONSERVATION DIVISION
P.O. Box 2088
Santa Fe, New Mexico 87504-2088

RECEIVED
BLM

92 APR 29 AM 11:35

WELL LOCATION AND ACREAGE DEDICATION PLAT

All Distances must be from the outer boundaries of the section.

019 FARMINGTON, N.M.

Operator Speerex, Ltd.			Lease Crow Flats		Well No. 1
Unit Letter A	Section 21	Township 25 North	Range 13 West	County NMNM	San Juan

Actual Footage Location of Well:

890 feet from the North line and	1200 feet from the East line
Producing Formation Fruitland	Pool Basin-Fruitland Coal Gas
Ground level Elev. 6283 Est.	Dedicated Acreage: 320 Acres

1. Outline the acreage dedicated to the subject well by colored pencil or hatchure marks on the plat below.
2. If more than one lease is dedicated to the well, outline each and identify the ownership thereof (both as to working interest and royalty).
3. If more than one lease of different ownership is dedicated to the well, have the interest of all owners been consolidated by communitization, unitization, force-pooling, etc.?
☐ Yes ☐ No If answer is "yes" type of consolidation _____
If answer is "no" list the owners and tract descriptions which have actually been consolidated. (Use reverse side of this form if necessary.)
No allowable will be assigned to the well until all interests have been consolidated (by communitization, unitization, force-pooling, or otherwise) or until a non-standard unit, eliminating such interest, has been approved by the Division.

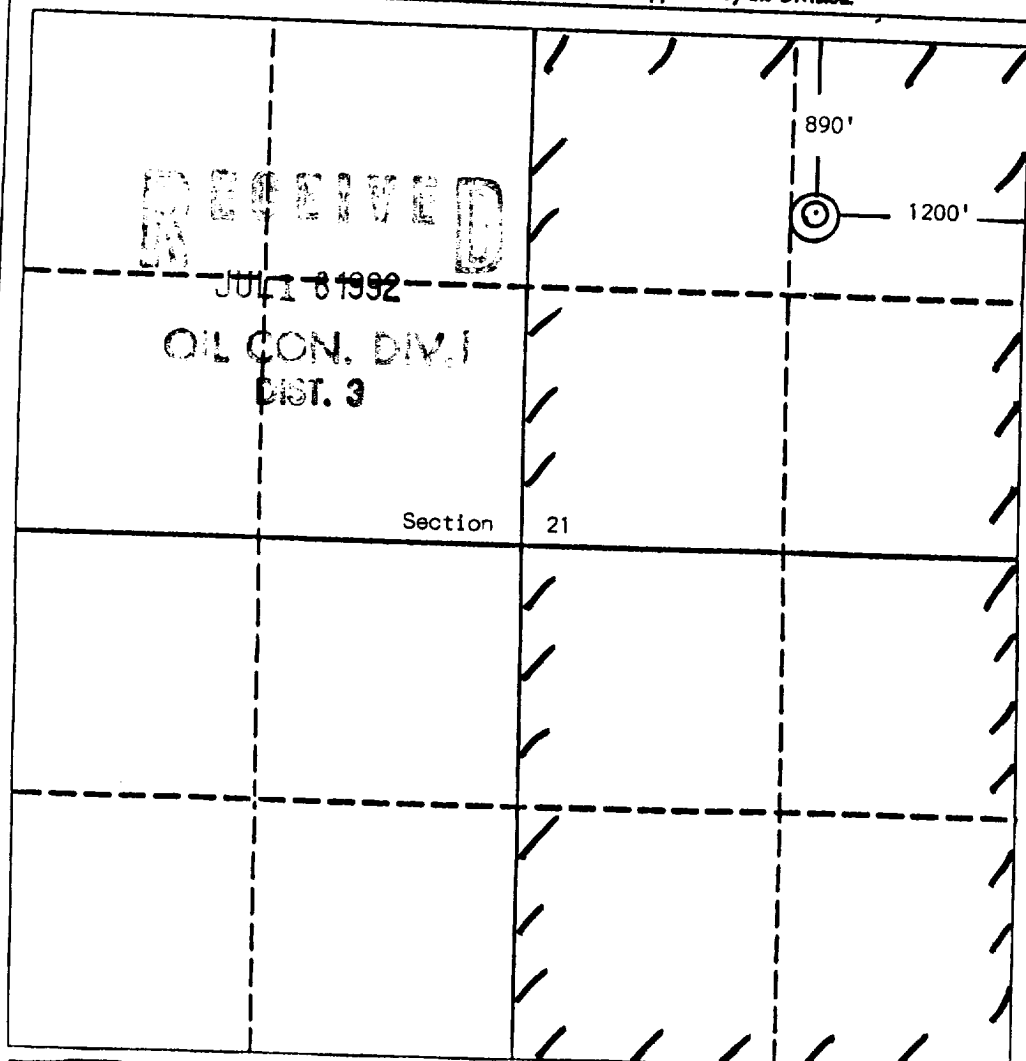

OPERATOR CERTIFICATION

I hereby certify that the information contained herein is true and complete to the best of my knowledge and belief.

Signature *Brian Wood*
Printed Name **Brian Wood**
Position **Consultant**
Company **Speerex Ltd. Partnership**
Date **April 25, 1992**

SURVEYOR CERTIFICATION

I hereby certify that the well location shown on this plat was plotted from field notes of actual surveys made by me or under my supervision, and that the same is true and correct to the best of my knowledge and belief.

Date Surveyed **March 16, 1992**
Signature & Seal of Professional Surveyor *Edgar L. Risenhoover*
Certificate No. **5979**
Edgar L. Risenhoover, P.S.

0 330 660 990 1320 1650 1980 2310 2440 2000 1500 1000 500 0

PAGE 10

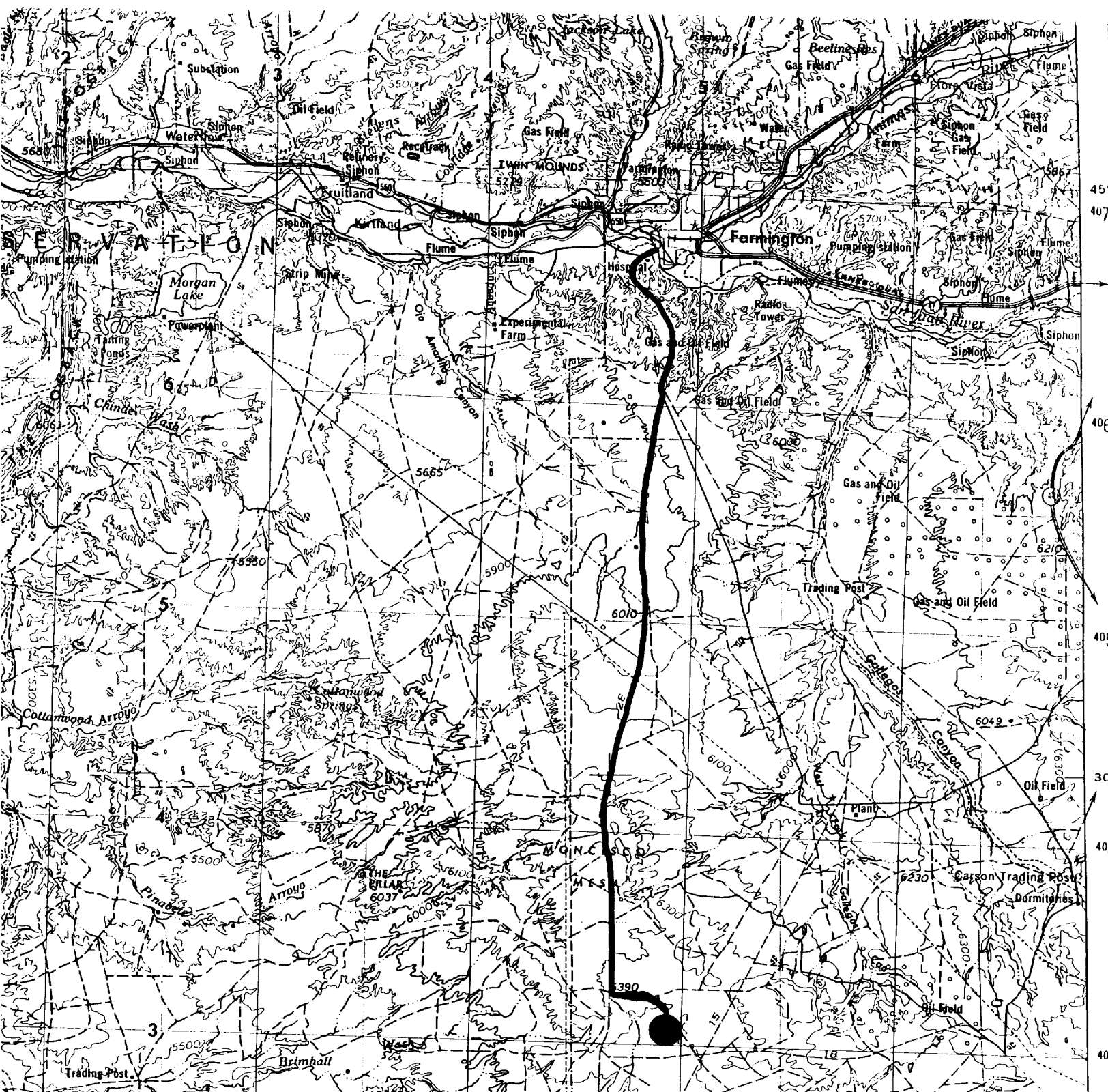

ACCESS ROUTE:



PERMITS WEST, INC.
PROVIDING PERMITS for the ENERGY INDUSTRY