

3160-5
(1990)

UNITED STATES
DEPARTMENT OF THE INTERIOR
BUREAU OF LAND MANAGEMENT

SUNDRY NOTICES AND REPORTS ON WELLS

Do not use this form for proposals to drill or to deepen or reentry to a different reservoir.
Use "APPLICATION FOR PERMIT—" for such proposals

SUBMIT IN TRIPLICATE

Type of Well

☐ Oil Well ☐ Gas Well ☒ Other Gas Transmission Line

Name of Operator

Texakoma Oil & Gas Corporation

(214)701-9106

Address and Telephone No.

One Lincoln Centre, 5400 LBJ Freeway, Suite 500, Dallas, TX 75240

Location of Well (Footage, Sec., T., R., M., or Survey Description)

Sec 21 T25N - R13W

San Juan County, New Mexico

FORM APPROVED

Budget Bureau No. 1004-0135

Expires: March 31, 1993

5. Lease Designation and Serial No.

NM-87301

6. If Indian, Allottee or Tribe Name

Navajo (Surface)

7. If Unit or CA, Agreement Designation

N/A

8. Well Name and No.

Crow Flats #1

9. API Well No.

30-045-28717

10. Field and Pool, or Exploratory Area

Basin (Fruitland Coal)

11. Country or Parish, State

San Juan Co., NM

CHECK APPROPRIATE BOX(S) TO INDICATE NATURE OF NOTICE, REPORT, OR OTHER DATA

TYPE OF SUBMISSION

TYPE OF ACTION

☒ Notice of Intent

☐ Subsequent Report

☐ Final Abandonment Notice

☐ Abandonment

☐ Recompletion

☐ Plugging Back

☐ Casing Repair

☐ Altering Casing

☒ Other Laying of Gas

Transmission

☐ Change of Plans

☐ New Construction

☐ Non-Routine Fracturing

☐ Water Shut-Off

☐ Conversion to Injection

☐ Dispose Water

(Note: Report results of multiple completion on well Completion or Recompletion Report and Log form.)

Describe proposed or completed operations. Clearly state all pertinent details, and give pertinent dates, including estimated date of starting any proposed work. If well is directionally drilled, give subsurface locations and measured and true vertical depths for all markers and zones pertinent to this work.

A gas transmission line is proposed to be laid along side the lease road from Texakoma's Crow Flat #1 to the Section line. The approximate length will be 1,434.446' to the east line of Section 21, and will be 3.0" SDR-7 Thermo-plastic pipe. The SDR-7 pipe has a maximum working pressure of 260 psi at 73.4° F. We intend to be operating the line at ± 50 psi. Attached is a plat showing the course of the pipeline.

RECEIVED
SEP - 9 1994

OIL CON. DIV.
DIST. 3

SEP 21 1994
OIL CON. DIV. NM

RECEIVED
BLM

I hereby certify that the foregoing is true and correct

Signed [Signature] P.E. Title Operations Engineer

(This space for Federal or State office use)

Approved by _____
Conditions of approval, if any

Title _____

APPROVED

SEP 07 1994

DISTRICT MANAGER

NM000

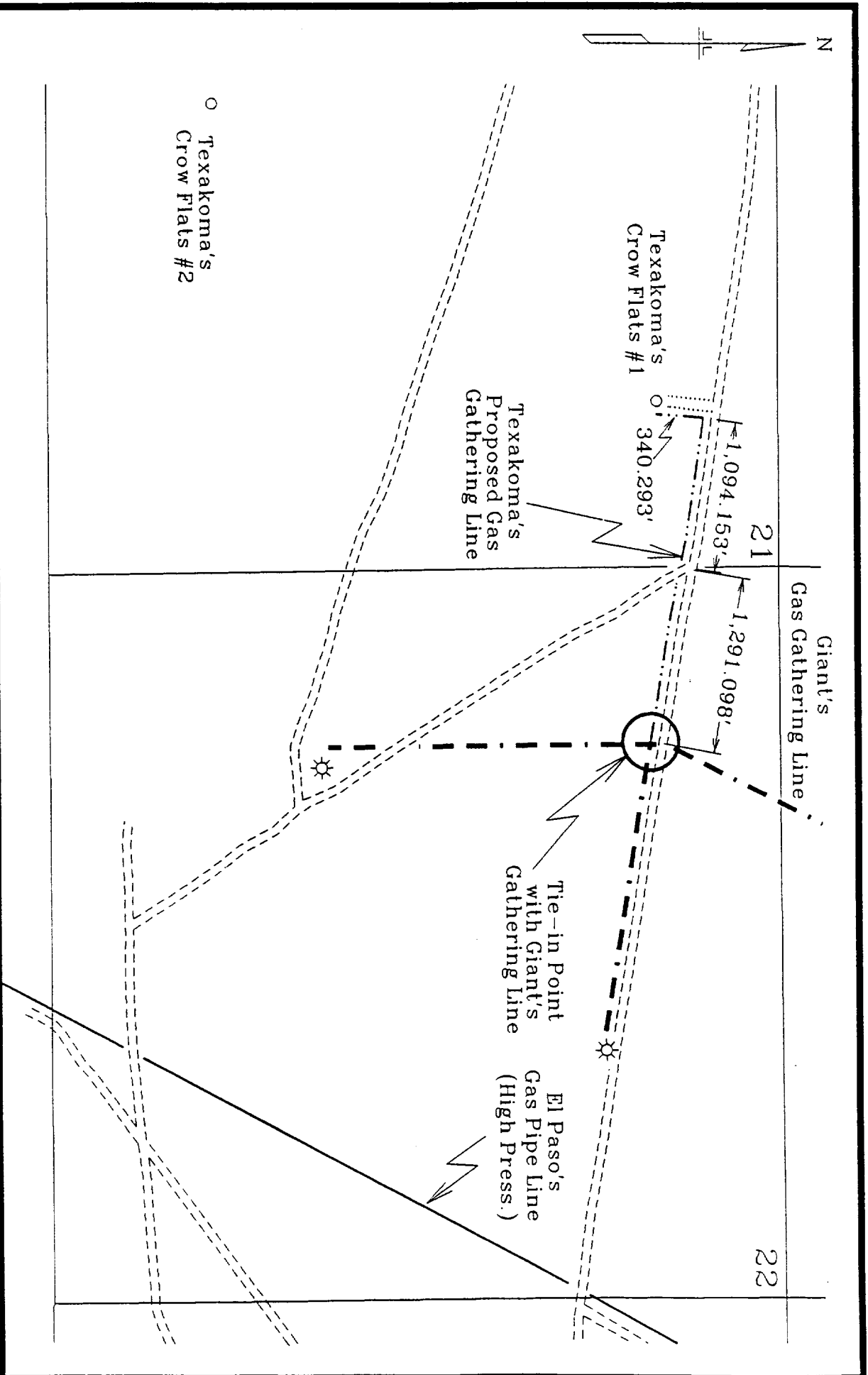

TEXAKOMA OIL & GAS CORP.

Proposed Access Road &
Gas Gathering Line

Crow Flats #1

Sec 21 & 22 - T25N - R13W
San Juan County, New Mexico

4/7/94

Scale: 1" = 1,000'