

UNITED STATES
DEPARTMENT OF THE INTERIOR
BUREAU OF LAND MANAGEMENT

FORM APPROVED
Budget Bureau No. 1004-0135
Expires: March 31, 1993

SUNDRY NOTICES AND REPORTS ON WELLS

Do not use this form for proposals to drill or to deepen or reentry to a different reservoir.
Use "APPLICATION FOR PERMIT—" for such proposals

SUBMIT IN TRIPLICATE

1. Type of Well

☐ Oil Well ☒ Gas Well ☐ Other

2. Name of Operator

Pro New Mexico, Inc.

3. Address and Telephone No.

141 E. Palace Ave., Santa Fe, New Mexico 87510 (505) 325-5220

4. Location of Well (Footage, Sec., T., R., M., or Survey Description)

1845'FSL-1830'FWL, Section 5, T25N, R11W, NMPM

5. Lease Designation and Serial No.

SF078062

6. Indian Allottee or Tribe Name

7. B Unit or CA, Agreement Designation

8. Well Name and No.

Gracia Navajo 5K #2

9. API Well No.

30-045-28 13

10. Field and Pool, or Exploratory Area

Basin Fruitland Coal

11. County or Parish, State

San Juan Co, NM

12. CHECK APPROPRIATE BOX(s) TO INDICATE NATURE OF NOTICE, REPORT, OR OTHER DATA

TYPE OF SUBMISSION

- ☒ Notice of Intent
☐ Subsequent Report
☐ Final Abandonment Notice

TYPE OF ACTION

- ☐ Abandonment
☐ Recompletion
☐ Plugging Back
☐ Casing Repair
☐ Altering Casing
☐ Other _____
☐ Change of Plans
☒ New Construction
☐ Non-Routine Fracturing
☐ Water Shut-Off
☐ Conversion to Injection
☐ Dispose Water

(Note: Report results of multiple completion on Well Completion or Recompletion Report and Log form.)

13. Describe Proposed or Completed Operations (Clearly state all pertinent details, and give pertinent dates, including estimated date of starting any proposed work. If well is directionally drilled, give subsurface locations and measured and true vertical depths for all markers and zones pertinent to this work.)*

SEE ATTACHED DESCRIPTION

RECEIVED
JAN 31/1994
OIL CON. DIV.
DIST. 3

14. I hereby certify that the foregoing is true and correct

Signed D. E. Fulk Title Agent

(This space for Federal or State office use)

Approved by _____ Title _____
Conditions of approval, if any:

APPROVED

Date JAN 27 1994

DISTRICT MANAGER

Title 18 U.S.C. Section 1001, makes it a crime for any person knowingly and willfully to make to any department or agency of the United States any false, fictitious or fraudulent statements or representations as to any matter within its jurisdiction.

*See Instruction on Reverse Side

NMOOD

PRO New Mexico , Inc. proposes to install a 3" SDR-11 poly pipeline to gather gas from this well and transport to a CDP point on the Gallegos Com #5 location in the SE/4 of Section 32, T26N, R11W. PRO New Mexico will install a 2" meter facility on this location to properly allocate production. Anticipated working pressure is 20psig. Burial depth will be 36-48 inches. A 2" ESD valve will be installed on location to prevent over pressure of the line. The line will be pressure tested to 100psig during installation. The proposed line route will follow existing Giant Exploration and Production and Gas Co. of New Mexico right of ways. Installation will be with a Ditch Witch type (rubber tired) trencher followed by a truck pulling a spool trailer. Twenty feet of offset will be maintained from the closest line and all proposed construction activity will be limited to the existing ROW disturbance. Pro has investigated the extent of prior archeological clearance work and determined that the portion of the right of way from PI#5 to EOL was covered by two previous surveys as outlined in the attached letter from Moore Anthropological Research. No sites or TCP's were identified by either survey and clearance based on past work has been requested.

Surface ownership is Tribal Trust in the SW/4 and Indian Allotted in the NW/4. The west half of section 5 is dedicated to this well and PRO New Mexico, Inc. has the oil and gas lease for the west half.



MOORE ANTHROPOLOGICAL RESEARCH

P.O. Box 1156, Aztec, New Mexico 87410

(505) 334-6675

August 18, 1993

Dr. Alan Downer
Navajo Nation Historic
Preservation Department
P.O. Box 2898
Window Rock, Az. 86515

Dear Dr. Downer:

We have been contacted by Property Management & Consulting, Inc. (P.O. Box 2596, Farmington, N.M. 87499), agent for Pro New Mexico, Inc. (141 E. Palace Ave., Santa Fe, N.M. 87501). They would like to build a pipeline in an existing pipeline right-of-way (ROW) in T.25N, R.11W, Section 5, Huerfano Chapter, San Juan County, New Mexico. The pipeline would tie in existing well Garcia Navajo 5K#2. A copy of the survey plat and topographic map are enclosed. The pipeline proposed by Pro New Mexico will stay within the disturbed existing ROW (Giant and Gas Co. of New Mexico already have lines here). A three inch polypipe will be put in at about 4 foot deep using a ditchwitch, pickup truck, and spool trailer.

The south 2/3 of the ROW falls within the area previously surveyed for this project by Tomlinson (1992:6-8). Tomlinson found two isolated loci (one flake and one tested cobble) and no archaeological sites, current cultural manifestations, or traditional cultural properties. This report was approved after further TCP research was conducted.

The north 1/3 of the ROW falls within the area previously surveyed for another pipeline (Giant Exploration and Production Co.) conducted earlier this year (Hammack 1993). Hammack did not find any isolated loci, archaeological sites, or traditional cultural properties. This report has been approved by your office.

We request that you examine the enclosed documents along with the two cited reports, and make a determination concerning archaeological clearance for this project. If you need any additional information please let us know.

Thank you for your time and assistance.

Sincerely,

Roger A. Moore
Principal Investigator

Encl. (4)

cc: Property Management & Consulting, Inc.

PRO NEW MEXICO, INC.

PIPELINE SURVEY GRACIA NAVAJO 5K#2

SEC. 5, T25N, R11W, N.M.P.M. SEP 10 PM 12:05
SAN JUAN COUNTY, NEW MEXICO

RECEIVED
JAN 31 1994

OIL CON. DIV.
DIST. 3

070 FARMINGTON, NM

BASIS OF BEARING: RECORD BEARING
SOUTH LINE, SW1/4, SEC 5, T25N, R11W
LINE BEARS N89°45'W

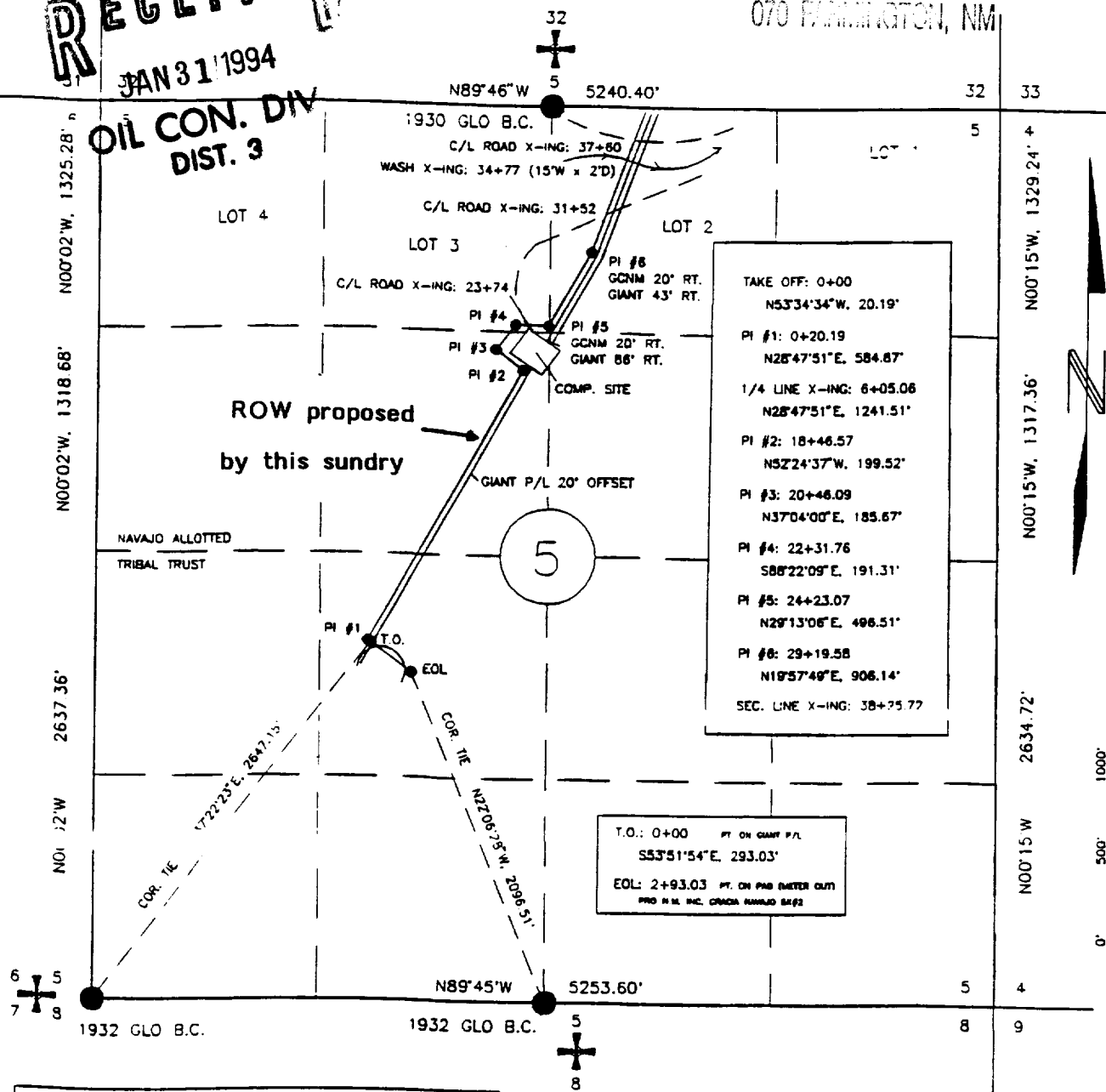

OWNERSHIP		
TRIBAL TRUST	0+00 TO 2+93.03	293.03 FT./17.78 RODS
TRIBAL TRUST	0+00 TO 6+05.06	605.06 FT./38.67 RODS
NAVAJO ALLOTTED	6+05.06 TO 38+25.72	3220.66 FT./195.19 RODS

I, NEALE C. EDWARDS, A REGISTERED PROFESSIONAL SURVEYOR UNDER THE LAWS OF THE STATE OF NEW MEXICO, HEREBY CERTIFY THAT THIS PLAT WAS PREPARED IN ACCORDANCE WITH THE REQUIREMENTS OF AN ACTUAL SURVEY MEETING THE MINIMUM REQUIREMENTS OF THE STANDARDS FOR LAND SURVEYS AND IS TRUE AND CORRECT TO THE BEST OF MY KNOWLEDGE AND BELIEF.

7-13-93
DATE

NEALE C. EDWARDS
N.M.R.L.S. 36-557

PREPARED FOR:

PRO NEW MEXICO, INC.

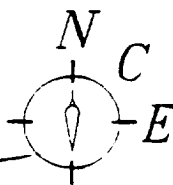

P.O. BOX 6612
FARMINGTON, NEW MEXICO 87402
(505) 325-2654

SURVEYS, INC.