

UNITED STATES
DEPARTMENT OF THE INTERIOR

BUREAU OF LAND MANAGEMENT

Form approved.
Budget Bureau No. 1004-0136
Expires: December 31, 1991

APPLICATION FOR PERMIT TO DRILL OR DEEPEN

1a. TYPE OF WORK

DRILL ☒

DEEPEN ☐

b. TYPE OF WELL

OIL WELL ☐

GAS WELL ☒

OTHER

SINGLE ZONE ☒

MULTIPLE ZONE ☐

2. NAME OF OPERATOR

Amoco Production Company 778

Attention:

Julie L. Acevedo

3. ADDRESS AND TELEPHONE NO.

P.O. Box 800, Denver, Colorado 80201

(303) 830-6003

4. LOCATION OF WELL (Report location clearly and in accordance with any State requirements. *)

At surface

1840FSL

1840FWL

At proposed prod. zone

5. LEASE DESIGNATION AND SERIAL NO.

NM-8405

6. IF INDIAN, ALLOTTEE OR TRIBE NAME

7. UNIT AGREEMENT NAME

8. FARM OR LEASE NAME, WELL NO.

358 Canyon #19E

9. API WELL NO.

30-045-29212

10. FIELD AND POOL, OR WILDCAT

71599 Basin Dakota

11. SEC., T., R., M., OR B.L.K.

AND SURVEY OR AREA

Section 2

Township 25N

Range 11W

12. COUNTY OR PARISH

San Juan

13. STATE

New Mexico

14. DISTANCE IN MILES AND DIRECTION FROM NEAREST TOWN OR POST OFFICE*

38 Miles from Aztec, N.M.

15. DISTANCE FROM PROPOSED* LOCATION TO NEAREST PROPERTY OR LEASE LINE, FT. (Also to nearest drlg. unit line, if any)

18. DISTANCE FROM PROPOSED LOCATION* TO NEAREST WELL, DRILLING COMPLETED, OR APPLIED FOR, ON THIS LEASE, FT.

16. NO. OF ACRES IN LEASE

1041.23

17. NO. OF ACRES ASSIGNED TO THIS WELL

320 S/2

19. PROPOSED DEPTH

6127' TD

20. ROTARY OR CABLE TOOLS

Rotary

21. ELEVATIONS (Show whether DF, RT, GR., etc.)

6287' GL

22. APPROX. DATE WORK WILL START*

03-01-94

23.

This action is subject to technical and procedural review pursuant to 43 CFR 3165.3 and appeal pursuant to 43 CFR 3165.4.

DEPTH PER FOOT	SETTING DEPTH	QUANTITY OF CEMENT
23#	370-250'	100sx CI B Cmt Circ. to surface
6.25"	2 7/8"	6.4#
		6124' 1198 cu.ft. CI B Circ. to surface

DRILLING OPERATIONS AUTHORIZED ARE
SUBJECT TO COMPLIANCE WITH
ATTACHED "GENERAL REQUIREMENTS"

Notice of Staking Submitted: Canyon 19E on 12/19/94

Lease Description: T25N-R11W

Section 2: Lots 2, 3, 4, SW 1/4 NE 1/4, S/2 NW 1/4, S/2
Section 11: E/2, NW 1/4
containing 1041.23 acres, more or less.

RECEIVED
FEB - 6 1995
OIL CON. DIV.
DIST. 3

IN ABOVE SPACE DESCRIBE PROPOSED PROGRAM: If proposal is to deepen, give data on present productive zone and proposed new productive zone. If proposal is to drill or deepen directionally, give pertinent data on subsurface locations and measured and true vertical depths. Give blowout preventer program, if any.

24.

SIGNED

TITLE Sr. Staff Assistant

DATE 12-19-1994

(This space for Federal or State office use)

PERMIT NO.

APPROVAL DATE

Application approval does not warrant or certify that the applicant holds legal or equitable title to those rights in the subject lease which would entitle the applicant to conduct operations thereon.

CONDITIONS OF APPROVAL, IF ANY:

APPROVED BY

TITLE

NMOCD

DATE FEB 12 1995

DISTRICT MANAGER

* See Instructions On Reverse Side

Title 18 U.S.C. Section 1001, makes it a crime for any person knowingly and willfully to make to any department or agency of the United States any false, fictitious or fraudulent statements or representations as to any matter within its jurisdiction.

District I
PO Box 1980, Hobbs, NM 88241-1980
District II
PO Drawer DD, Artesia, NM 88211-0719
District III
1000 Rio Arizoe Rd., Aztec, NM 87410
District IV
PO Box 2088, Santa Fe, NM 87504-2088

State of New Mexico
Energy, Minerals & Natural Resources Department

OIL CONSERVATION DIVISION
PO Box 2088
Santa Fe, NM 87504-2088

Form C-102
Revised February 21, 1994
Instructions on back
Submit to Appropriate District Office
State Lease - 4 Copies
Fee Lease - 3 Copies

☐ AMENDED REPORT

WELL LOCATION AND ACREAGE DEDICATION PLAT

API Number <u>30-045-29212</u>		Pool Code 71599	Pool Name Basin Dakota	
Property Code <u>358</u>	Property Name Canyon			Well Number #19E
OCRID No. 00778	Operator Name AMOCO PRODUCTION COMPANY			Elevation 6287

10 Surface Location

UL or lot no. K	Section 2	Township 25 N	Range 11 W	Lot Idn	Feet from the 1840	North/South line SOUTH	Feet from the 1840	East/West line WEST	County SAN JUAN
--------------------	--------------	------------------	---------------	---------	-----------------------	---------------------------	-----------------------	------------------------	--------------------

11 Bottom Hole Location If Different From Surface

UL or lot no.	Section	Township	Range	Lot Idn	Feet from the	North/South line	Feet from the	East/West line	County
12 Dedicated Acres 320.0		13 Joint or Infill		14 Consolidation Code		15 Order No.			

NO ALLOWABLE WILL BE ASSIGNED TO THIS COMPLETION UNTIL ALL INTERESTS HAVE BEEN CONSOLIDATED
OR A NON-STANDARD UNIT HAS BEEN APPROVED BY THE DIVISION

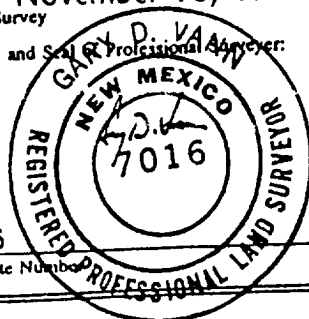
16				RECEIVED FEB - 6 1995 OIL CON. DIV. DIST. 3		17 OPERATOR CERTIFICATION I hereby certify that the information contained herein is true and complete to the best of my knowledge and belief <u>Julie L. Acevedo</u> Signature Julie L. Acevedo Printed Name Sr. Staff Assistant Title 12/16/94 Date	
2						18 SURVEYOR CERTIFICATION I hereby certify that the well location shown on this plat was plotted from field notes of actual surveys made by me or under my supervision, and that the same is true and correct to the best of my belief. November 18, 1994 Date of Survey Signature and Seal of Professional Surveyor:  7016 Certificate Number	

1314.72' 1840' 1316.53' 1316.54'

GLO RECORD

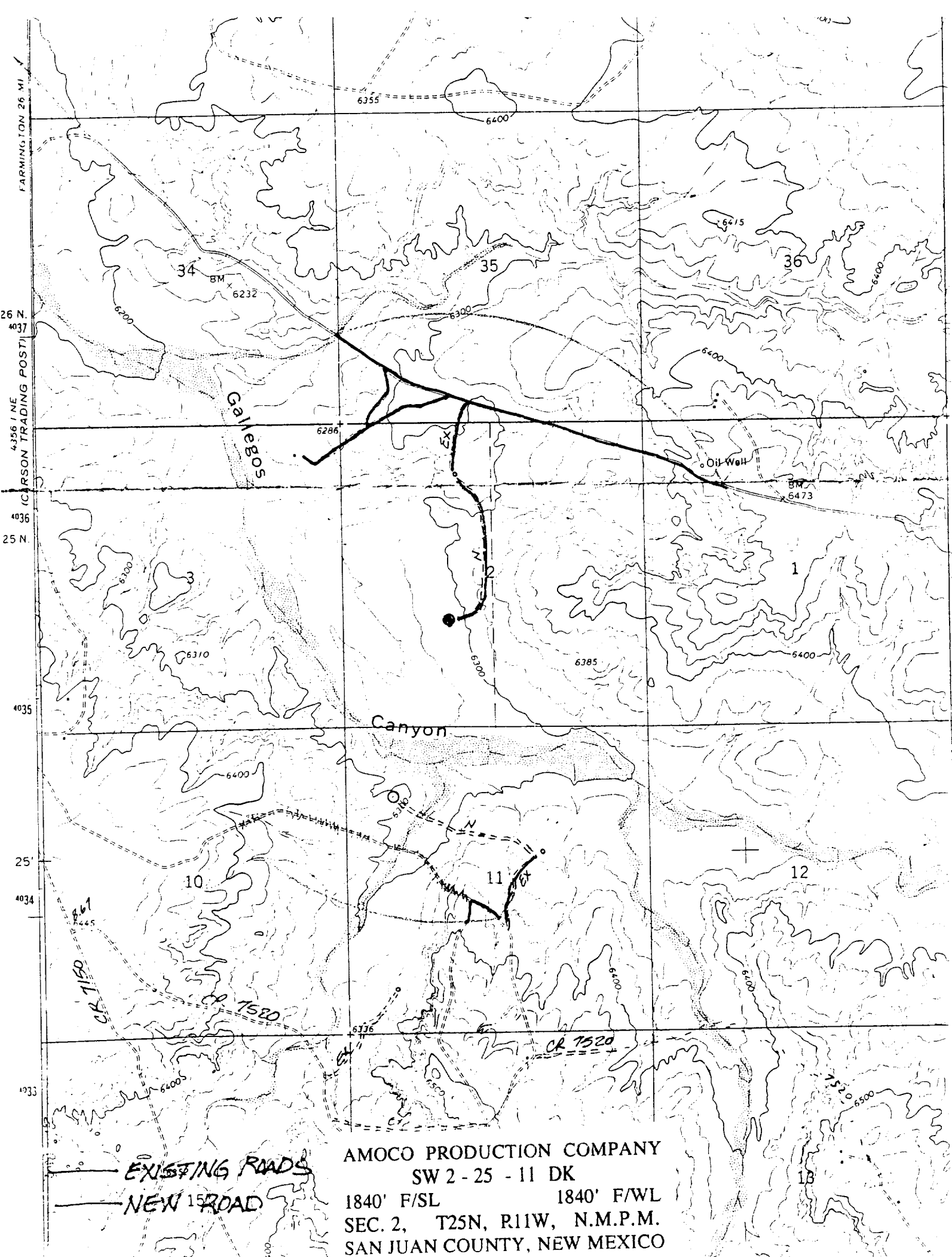

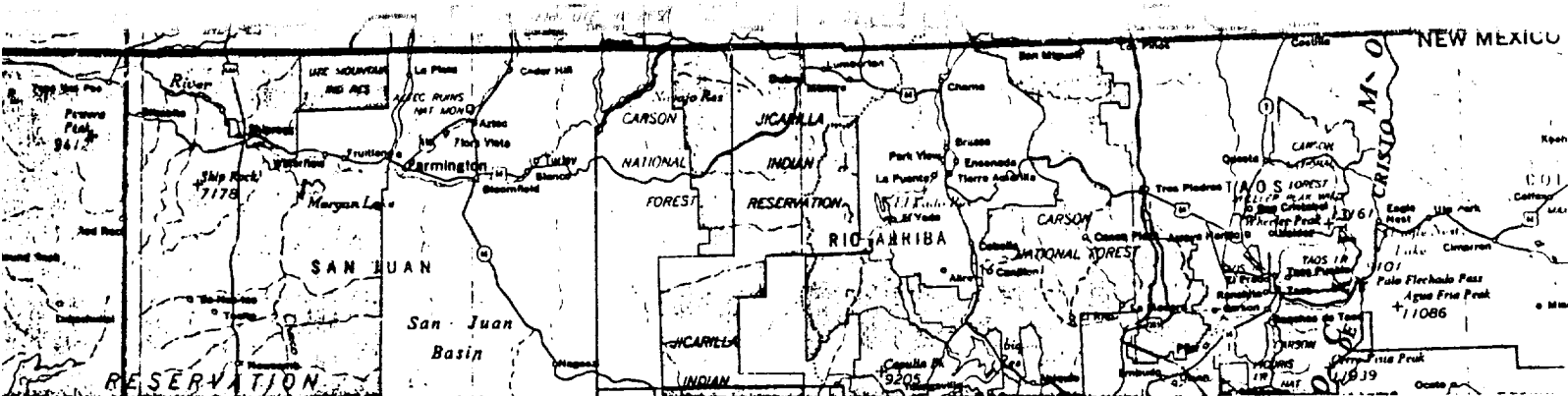

W 2 - 25 - 11 DK

840' F/SL 1840' F/WL

EC. 2, T25N, R11W, N.M.P.M.

RAIL POINT: 181 miles from Montrose Co.

MUD POINT: 38 miles from Aztec, N.M.

CEMENT POINT: 42 miles from Farmington, N.M.

