

UNITED STATES  
DEPARTMENT OF THE INTERIOR  
BUREAU OF LAND MANAGEMENT

Form approved.  
Budget Bureau No. 1004-0136  
Expires: December 31, 1991

APPLICATION FOR PERMIT TO DRILL OR DEEPEN

1a. TYPE OF WORK <b>DRILL</b> <input checked="" type="checkbox"/> <b>DEEPEN</b> <input type="checkbox"/>			5. LEASE DESIGNATION AND SERIAL NO. NOO-C-14-20-3613		
b. TYPE OF WELL OIL WELL <input type="checkbox"/> GAS WELL <input checked="" type="checkbox"/> OTHER <input type="checkbox"/> SINGLE ZONE <input checked="" type="checkbox"/> MULTIPLE ZONE <input type="checkbox"/>			6. IF INDIAN, ALLOTTEE OR TRIBE NAME		
2. NAME OF OPERATOR Amoco Production Company <i>778</i> Attention: Julie L. Acevedo			7. UNIT AGREEMENT NAME		
3. ADDRESS AND TELEPHONE NO. P.O. Box 800, Denver, Colorado 80201 (303) 830-6003			8. FARM OR LEASE NAME, WELL NO. <i>358</i> Canyon #12E		
4. LOCATION OF WELL (Report location clearly and in accordance with any State requirements. *) At surface 1560FNL 1050FWL At proposed prod. zone			9. API WELL NO. <i>30-045-29270</i>		
14. DISTANCE IN MILES AND DIRECTION FROM NEAREST TOWN OR POST OFFICE* 34 Miles from Aztec, N.M.			10. FIELD AND POOL, OR WILDCAT <i>71599</i> Basin Dakota		
15. DISTANCE FROM PROPOSED* LOCATION TO NEAREST PROPERTY OR LEASE LINE, FT. (Also to nearest drlg. unit line, if any)			11. SEC., T., R., M., OR BLK. AND SURVEY OR AREA <i>E</i> Section 13 Township 25N Range 11W		
16. NO. OF ACRES IN LEASE 160			12. COUNTY OR PARISH SAN JUAN		
17. NO. OF ACRES ASSIGNED TO THIS WELL 320 N/2			13. STATE NEW MEXICO		
18. DISTANCE FROM PROPOSED LOCATION* TO NEAREST WELL, DRILLING, COMPLETED, OR APPLIED FOR, ON THIS LEASE, FT.			20. ROTARY OR CABLE TOOLS Rotary		
19. PROPOSED DEPTH 6175' TD			22. APPROX. DATE WORK WILL START* 03-15-95		
21. ELEVATIONS (Show whether DE, RT, GR., etc.) 6404' GR			23. <b>PROPOSED CASING AND CEMENTING PROGRAM</b>		

**This action is subject to technical and procedural review pursuant to 43 CFR 3185.2 and appeal pursuant to 43 CFR 3185.4.**

SIZE OF HOLE	GRADE, SIZE OF CASING	WEIGHT PER FOOT	SETTING DEPTH	QUANTITY OF CEMENT
8.75"	7" J-55	23#	250'	100sx Cl B Cmt to Surface
6.25"	2.875" N-80	6.5#	6175'	1198 Cu. Ft. Cl B Cmt to Surface

Notice of Staking submitted as the Canyon #12E on 12/19/95

Lease Description T25N-R11W: Section 13: NW/4 containing 160 acres, more or less.

DRILLING OPERATIONS AUTHORIZED ARE  
SUBJECT TO COMPLIANCE WITH ATTACHED  
"GENERAL REQUIREMENTS".

RECEIVED  
AUG - 4 1995  
OIL CON. DIV.  
DIST. 3

IN ABOVE SPACE DESCRIBE PROPOSED PROGRAM: If proposal is to deepen, give data on present productive zone and proposed new productive zone. If proposal is to drill or deepen directionally, give pertinent data on subsurface locations and measured and true vertical depths. Give blowout preventer program, if any.

24.  
SIGNED *Julia L. Acevedo* TITLE Sr. Staff Assistant DATE 12-21-1994

(This space for Federal or State office use)

PERMIT NO. \_\_\_\_\_ APPROVAL DATE \_\_\_\_\_

Application approval does not warrant or certify that the applicant holds legal or equitable title to those rights in the subject lease which would entitle the applicant to conduct operations thereon.

CONDITIONS OF APPROVAL, IF ANY:

APPROVED BY \_\_\_\_\_ TITLE \_\_\_\_\_

NMOCD

\*See Instructions On Reverse Side

Title 18 U.S.C. Section 1001, makes it a crime for any person knowingly and willfully to make to any Federal agency of the United States any false, fictitious or fraudulent statements or representations as to any matter within its jurisdiction.

APPROVED  
AS AMENDED

AUG 02 1995  
Chip Vanader  
DISTRICT MANAGER

District I  
PO Box 1980, Hobbs, NM 88241-1980  
District II  
PO Drawer DD, Artesia, NM 88211-0719  
District III  
1000 Rio Huerfano Rd., Aztec, NM 87410  
District IV  
PO Box 2088, Santa Fe, NM 87504-2088

State of New Mexico  
Energy, Minerals & Natural Resources Department

OIL CONSERVATION DIVISION  
PO Box 2088  
Santa Fe, NM 87504-2088

Form C-102  
Revised February 21, 1994  
Instructions on back  
Submit to Appropriate District Office  
State Lease - 4 Copies  
Fee Lease - 3 Copies

AMENDED REPORT

WELL LOCATION AND ACREAGE DEDICATION PLAT

1 API Number <u>30-045-29270</u>		1 Pool Code 71599		1 Pool Name Basin Dakota		
1 Property Code <u>358</u>		1 Property Name Canyon			1 Well Number #12E	
1 OGRID No. 00778		1 Operator Name AMOCO PRODUCTION COMPANY			1 Elevation 6404	

10 Surface Location

UL or lot no.	Section	Township	Range	Lot Idn	Feet from the	North/South line	Feet from the	East/West line	County
E	13	25 N	11 W		1560	NORTH	1050	WEST	SAN JUAN

11 Bottom Hole Location If Different From Surface

UL or lot no.	Section	Township	Range	Lot Idn	Feet from the	North/South line	Feet from the	East/West line	County

12 Dedicated Acres 320	13 Joint or Infill	14 Consolidation Code	15 Order No.
---------------------------	--------------------	-----------------------	--------------

NO ALLOWABLE WILL BE ASSIGNED TO THIS COMPLETION UNTIL ALL INTERESTS HAVE BEEN CONSOLIDATED  
OR A NON-STANDARD UNIT HAS BEEN APPROVED BY THE DIVISION

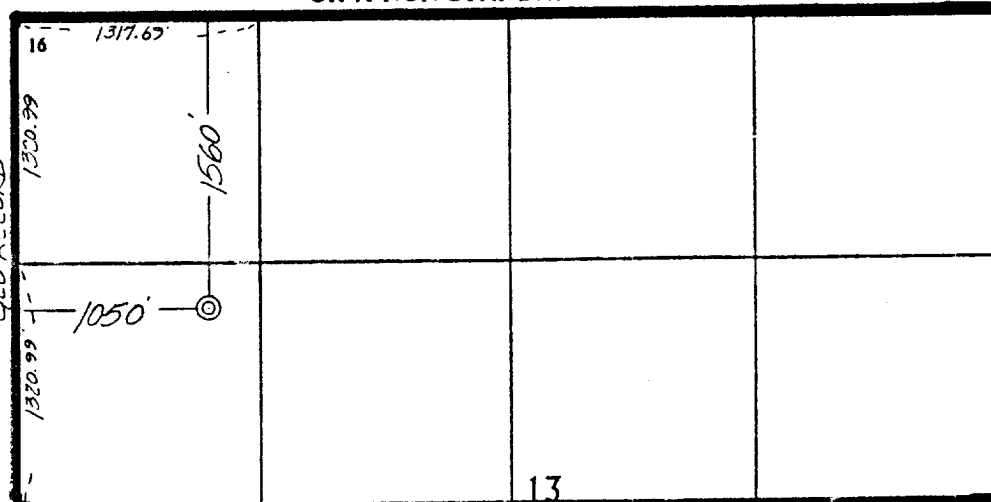
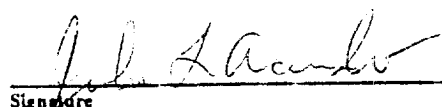
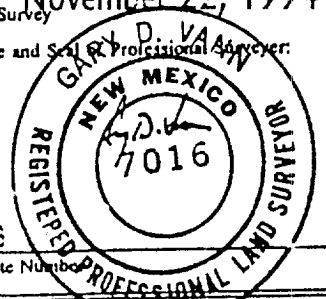
	<b>17 OPERATOR CERTIFICATION</b> I hereby certify that the information contained herein is true and complete to the best of my knowledge and belief   Signature Julie L. Acevedo Printed Name Sr. Staff Assistant Title 12/19/94 Date	
	<b>18 SURVEYOR CERTIFICATION</b> I hereby certify that the well location shown on this plat was plotted from field notes of actual surveys made by me or under my supervision, and that the same is true and correct to the best of my belief.  Date of Survey November 22, 1994 Signature and Seal of Professional Surveyor  7016 Certificate Number	

RECEIVED  
AUG - 4 1995  
OIL CON. DIV.  
DIST. 3

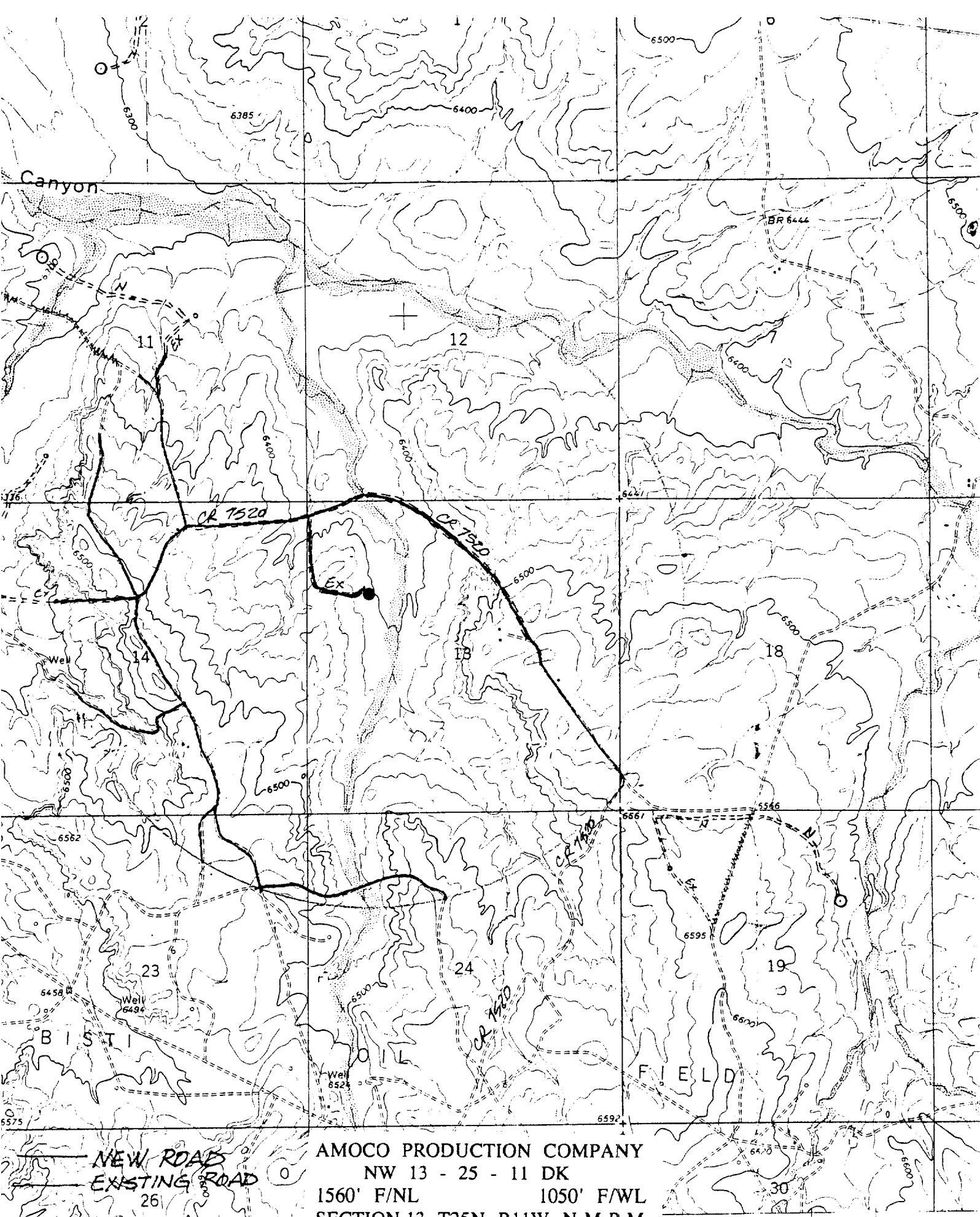

AMOCO PRODUCTION COMPANY  
NW 13 - 25 - 11 DK  
1560' F/NL 1050' F/WL  
SECTION 13, T25N, R11W, N.M.P.M.  
SAN JUAN COUNTY, NEW MEXICO

W. (HUERFANO TRADING POST SW)  
4456 IV SW  
SCALE 1:24000

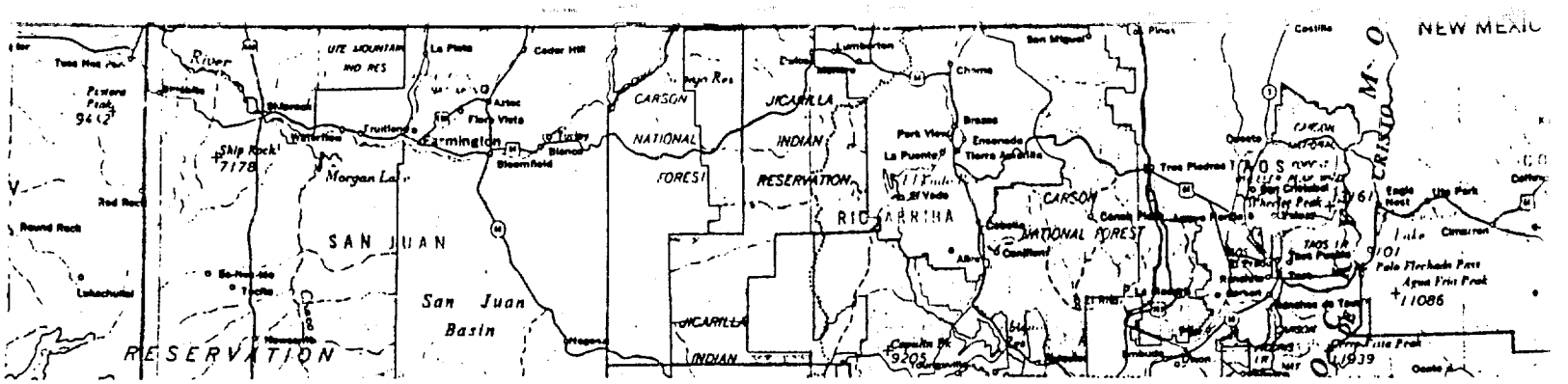

NW 13 - 25 - 11 DK

1560' F/NL

1050' F/WL

SECTION 13, T25N, R11W, N.M.P.M.

RAIL POINT: 177 miles from Montrose, Co.

MUD POINT: 34 miles from Aztec, N.M.

CEMENT POINT: 38 miles from Farmington, N.M.

