

UNITED STATES
DEPARTMENT OF THE INTERIOR
BUREAU OF LAND MANAGEMENT

FORM APPROVED
Budget Bureau No. 1004-0135
Expires: March 31, 1993

SUNDRY NOTICES AND REPORTS ON WELLS

Do not use this form for proposals to drill or to deepen or reentry to a different reservoir.
Use "APPLICATION FOR PERMIT - " for such proposals

5. Lease Designation and Serial No.

6. If Indian, Allottee or Tribe Name

N00-C-14-20-3613

7. If Unit or CA, Agreement Designation

1. Type of Well

☐ Oil Well ☒ Gas Well ☐ Other

2. Name of Operator

Amoco Production Company

Attention:

Diane Banning

3. Address and Telephone No.

P.O. Box 800, Denver, Colorado 80201

4. Location of Well (Footage, Sec., T., R., M., or Survey Description)

1560' FNL 1050' FWL Sec. 13 T 25N R 11W

8. Well Name and No.

Canyon #12E

9. API Well No.

10. Field and Pool, or Exploratory Area

Basin Dakota

11. County or Parish, State

San Juan County New Mexico

12. CHECK APPROPRIATE BOX(s) TO INDICATE NATURE OF NOTICE, REPORT, OR OTHER DATA

TYPE OF SUBMISSION

TYPE OF ACTION

- ☒ Notice of Intent
☐ Subsequent Report
☐ Final Abandonment Notice

- ☐ Abandonment
☐ Recompletion
☐ Plugging Back
☐ Casing Repair
☐ Altering Casing
☒ Other Surface Disturbance

- ☐ Change of Plans
☐ New Construction
☐ Non-Routine Fracturing
☐ Water Shut-Off
☐ Conversion to Injection
☐ Dispose Water

(Note: Report results of multiple completion on Well Completion or Recompletion Report and Log form.)

13. Describe Proposed or Completed Operations (Clearly state all pertinent details, and give pertinent dates, including estimated date of starting any proposed work. If well is directionally drilled, give subsurface locations and measured and true vertical depths for all markers and zones pertinent to this work.)*

Amoco Production Company requests approval for surface disturbance on existing lease for the purpose of laying a natural gas pipeline from the specified wellhead to the Gas Company of New Mexico gathering system. See attached for location specifics.

Please contact Diane Banning at (303) 830-4546 regarding questions on this notice.

An environmental assessment and archaeological report for this project area has previously been submitted for consideration.

A land survey and 7.5 quadrangle topo map is located in the enclosed.

RECEIVED
OCT 26 1995

OIL CON. DIST.
DIST. 3

SEE ATTACHED FOR
CONDITIONS OF APPROVAL

14. I hereby certify that the foregoing is true and correct.

Signed

Title

APPROVED

(This space for Federal or State office use)

Approved by

Title

OCT 24 1995

Date

Conditions of approval, if any:

DISTRICT MANAGER

Title 18 U.S.C. Section 1001, makes it a crime for any person knowingly and willfully to make to any department or agency of the United States any false, fictitious, or fraudulent statements or representations as to any matter within its jurisdiction.

SURFACE DISTURBANCE REQUIREMENTS ATTACHMENT

Canyon #12E

SW/4 NW/4 Sec. 13, T25N, R11W

San Juan County, New Mexico

- 1) Type of Pipe to be used: 4 1/2" X-42 OD .156
- 2) Size of Pipe: 4 1/2" OD
- 3) Length of Line: 251' (wellhead to pipeline)
- 4) Direction Line Will Run From Well and Where it Will End:

From the wellpad in a Northerly direction 251' to Gas Company of New Mexico tie-in, both points which are located in the NW/4 of Section 13, T25N, R11W. Line will parallel existing road.
- 5) The Gas Company of New Mexico tie-in point is noted on the enclosed topo map.
- 6) Method or Trenching: Backhoe
- 7) Trench Width and Depth: Width = 30"
Depth = 60"
- 8) The Trench will be backfilled immediately.
- 9) The disturbed area will be compacted, re contoured, maintained to control settling and erosion.
- 10) The surface area disturbed will be reseeded where applicable with a seed mix approved by the BLM. The reclamation will be completed by 11/1/95 if connected by 6/1/95.
- 11) Individual who can be contacted for any necessary field inspections is Diane Banning (303) 830-4546.
- 12) Attached is a 7 1/2 minute quadrangle topo map showing the proposed line.
- 13) An Archaeological Survey and Environmental survey covering the proposed surface disturbance is attached. These were also previously submitted to the BLM.

**CENTERLINE SURVEY OF PROPOSED ACCESS ROAD AND PIPELINE
TO CANYON # 12E**

**WITHIN THE NW 1/4 OF SEC. 13, T25N, R11W, N.M.P.M.,
SAN JUAN COUNTY, NEW MEXICO**

FOR AMOCO PRODUCTION COMPANY

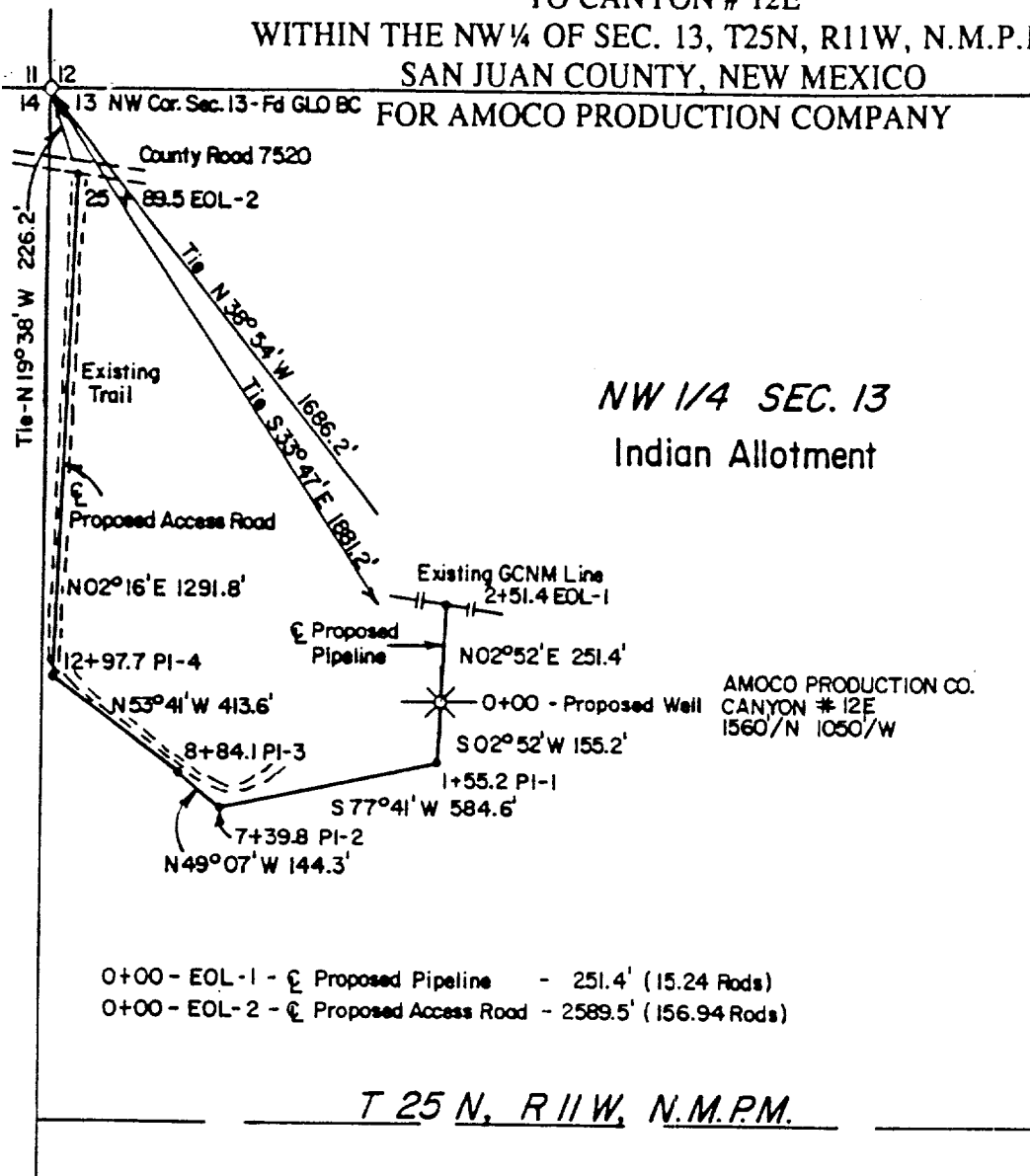

2015 JAN 05 09:00
070 11 11 11 11 11



SCALE: 1" = 100'

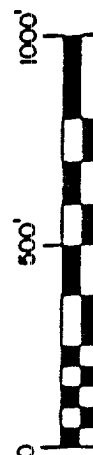

I, Gary D. Vann, hereby certify that this plat was prepared from field surveys made by me or under my supervision and complies with the minimum standards for land surveying in New Mexico.

G.D. Vann

Gary D. Vann
Registered L. S. # 7016
State of New Mexico



VANN SURVEYS

304 N. Locke
Farmington, NM 87401

NOTE: All distances shown are horizontal. Only apparent and visible line crossings are shown. Contractor should call 1-800-321-2537 for location of any marked or unmarked buried pipelines or cables prior to construction.

DATE SURVEYED: January 5, 1995
Basis of Bearing: Solar Observation
Well Name: CANYON # 12E