

UNITED STATES
DEPARTMENT OF THE INTERIOR

BUREAU OF LAND MANAGEMENT

APPLICATION FOR PERMIT TO DRILL OR DEEPEN

Form approved.
Budget Bureau No. 1004-0136
Expires: December 31, 1991

1a. TYPE OF WORK b. TYPE OF WELL OIL WELL <input type="checkbox"/> GAS WELL <input checked="" type="checkbox"/> OTHER <input type="checkbox"/> SINGLE ZONE <input checked="" type="checkbox"/> MULTIPLE ZONE <input type="checkbox"/>			2. NAME OF OPERATOR Amoco Production Company 778 Attention: Julie L. Acevedo			5. LEASE DESIGNATION AND SERIAL NO. NM-16467		
3. ADDRESS AND TELEPHONE NO. P.O. Box 800, Denver, Colorado 80201 (303) 830-6003			4. LOCATION OF WELL (Report location clearly and in accordance with any State requirements.) At surface 1450FNL 1520FWL At proposed prod. zone			6. IF INDIAN, ALLOTTEE OR TRIBE NAME		
14. DISTANCE IN MILES AND DIRECTION FROM NEAREST TOWN OR POST OFFICE* 35 miles from Aztec, N.M.			15. DISTANCE FROM PROPOSED* LOCATION TO NEAREST PROPERTY OR LEASE LINE, FT. (Also to nearest drilg. unit line, if any)			7. UNIT AGREEMENT NAME		
16. NO. OF ACRES IN LEASE 160.39			17. NO. OF ACRES ASSIGNED TO THIS WELL 320.52			8. FARM OR LEASE NAME, WELL NO. 358 Canyon #9E		
18. DISTANCE FROM PROPOSED LOCATION* TO NEAREST WELL, DRILLING, COMPLETED, OR APPLIED FOR, ON THIS LEASE, FT. 6453' GR			19. PROPOSED DEPTH 6386' TD			9. API WELL NO. 30-045-24333		
20. ROTARY OR CABLE TOOLS Rotary			21. ELEVATIONS (Show whether DF, RT, GR., etc.) 6453' GR			10. FIELD AND POOL, OR WILDCAT 71599 Basin Dakota		
22. APPROX. DATE WORK WILL START* 05-09-95			23. Casing and Cementing Requirements 250' 100SX CL B Cement to Surface 6386' 1280cu.ft. CL B			11. SEC., T., R., M., OR BLK. AND SURVEY OR AREA Section 1 Township 25N Range 11W		
12. COUNTY OR PARISH San Juan			13. STATE New Mexico			12. COUNTY OR PARISH San Juan		

Notice of Staking submitted as the Canyon #9E on 2/24/95

Lease Description T25N-R11W: Sec.1: Lots 3,4, S/2 NW/4 containing 160.39 acres, more or less.

RECEIVED
JAN 12 1996
OIL CON. DIV.
DIST. 3

IN ABOVE SPACE DESCRIBE PROPOSED PROGRAM: If proposal is to deepen, give data on present productive zone and proposed new productive zone. If proposal is to drill or deepen directionally, give pertinent data on subsurface locations and measured and true vertical depths. Give blowout preventer program, if any.

24. SIGNED <u>Julie L. Acevedo</u>		TITLE Sr. Staff Assistant		DATE 03-09-1995	
(This space for Federal or State office use)					
PERMIT NO.		APPROVAL DATE			
Application approval does not warrant or certify that the applicant holds legal or equitable title to those rights in the subject lease which would entitle the applicant to conduct operations thereon.					
CONDITIONS OF APPROVAL, IF ANY:					
APPROVED BY <u>OA</u>		TITLE _____ DATE <u>JAN 09 1996</u>			

DISTRICT MANAGER

*See Instructions On Reverse Side

Title 18 U.S.C. Section 1001, makes it a crime for any person knowingly and willfully to make to any department or agency of the United States any false, fictitious or fraudulent statements or representations as to any matter within its jurisdiction.

NMOCD

District I
PO Box 1980, Hobbs, NM 88241-1980
District II
PO Drawer DD, Artesia, NM 88211-0719
District III
1000 Rio Brazos Rd., Aztec, NM 87410
District IV
PO Box 2088, Santa Fe, NM 87504-2088

State of New Mexico
Energy, Minerals & Natural Resources Department

OIL CONSERVATION DIVISION
PO Box 2088
Santa Fe, NM 87504-2088

Form C-102
Revised February 21, 1994
Instructions on back
Submit to Appropriate District Office
State Lease - 4 Copies
Fee Lease - 3 Copies

☐ AMENDED REPORT

WELL LOCATION AND ACREAGE DEDICATION PLAT

1 APT Number 30-045-29333		1 Pool Code 71599		1 Pool Name Basin Dakota		
1 Property Code 358		1 Property Name Canyon			1 Well Number #9E	
1 OGRID No. 00778		1 Operator Name Amoco Production Company			1 Elevation 6453' GL	

10 Surface Location

UL or lot no. F	Section 1	Township 25N	Range 11W	Lot Idn	Feet from the 1450	North/South line North	Feet from the 1520	East/West line West	County San Juan
--------------------	--------------	-----------------	--------------	---------	-----------------------	---------------------------	-----------------------	------------------------	--------------------

11 Bottom Hole Location If Different From Surface

UL or lot no.	Section	Township	Range	Lot Idn	Feet from the	North/South line	Feet from the	East/West line	County
---------------	---------	----------	-------	---------	---------------	------------------	---------------	----------------	--------

12 Dedicated Acres 320.52	13 Joint or Infill	14 Consolidation Code	15 Order No.
------------------------------	--------------------	-----------------------	--------------

NO ALLOWABLE WILL BE ASSIGNED TO THIS COMPLETION UNTIL ALL INTERESTS HAVE BEEN CONSOLIDATED
OR A NON-STANDARD UNIT HAS BEEN APPROVED BY THE DIVISION

<div>16</div> <div>RECEIVED JAN 12 1996 OIL CON. DIV. DIST. 3</div>				<div>17 OPERATOR CERTIFICATION</div> <p>I hereby certify that the information contained herein is true and complete to the best of my knowledge and belief</p> <p><i>Julie L. Acevedo</i> Signature Julie L. Acevedo Printed Name Sr. Staff Assistant Title 2/24/95 Date</p>	
				<div>18 SURVEYOR CERTIFICATION</div> <p>I hereby certify that the well location shown on this plat was plotted from field notes of actual surveys made by me or under my supervision, and that the same is true and correct to the best of my belief.</p> <p>2/24/94 Date of Survey Signature and Seal of Professional Surveyer: ON File Certificate Number</p>	

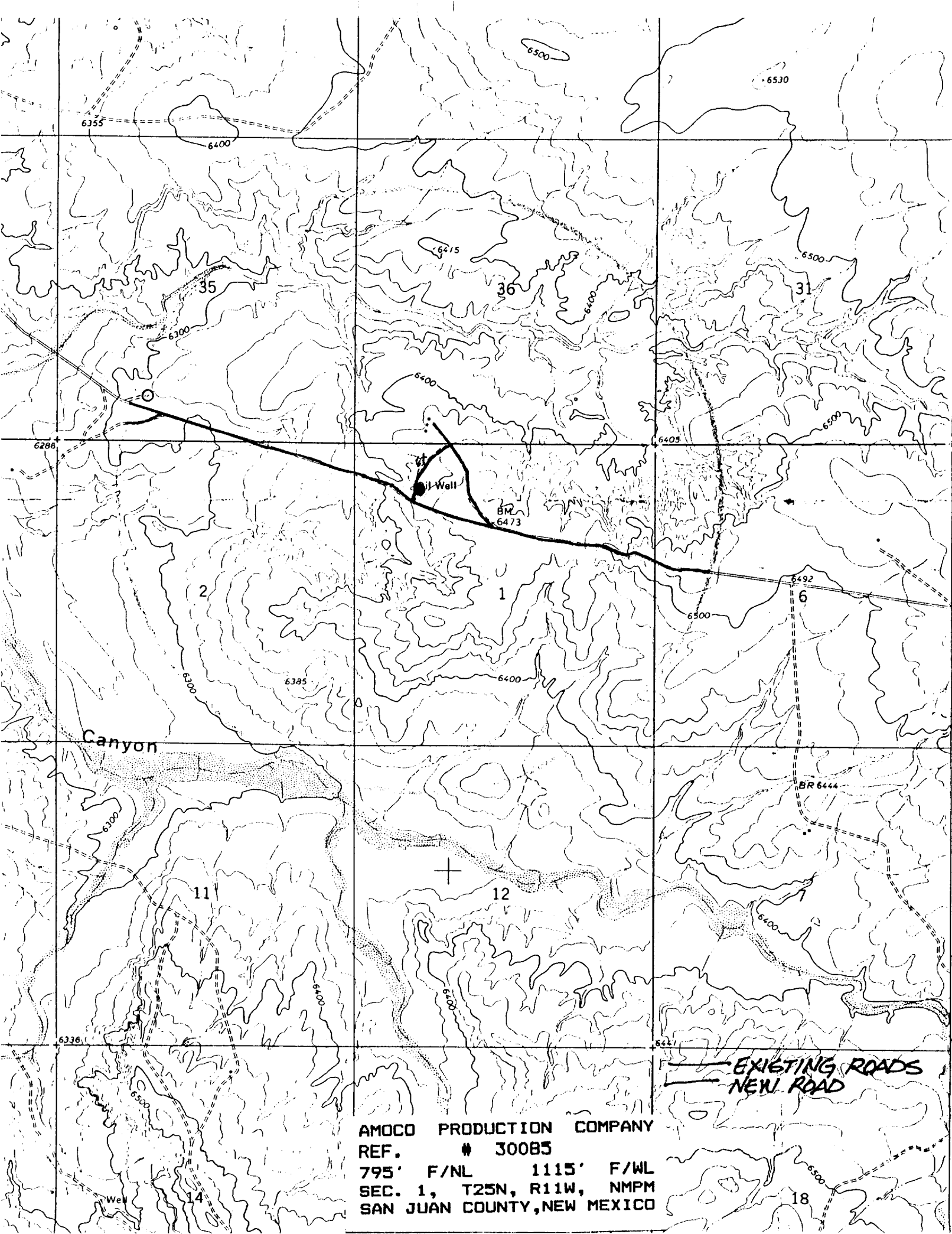

AMOCO PRODUCTION COMPANY
REF. # 30085
795' F/NL 1115' F/WL
SEC. 1, T25N, R11W, NMPM
SAN JUAN COUNTY, NEW MEXICO

— EXISTING ROADS
— NEW ROAD

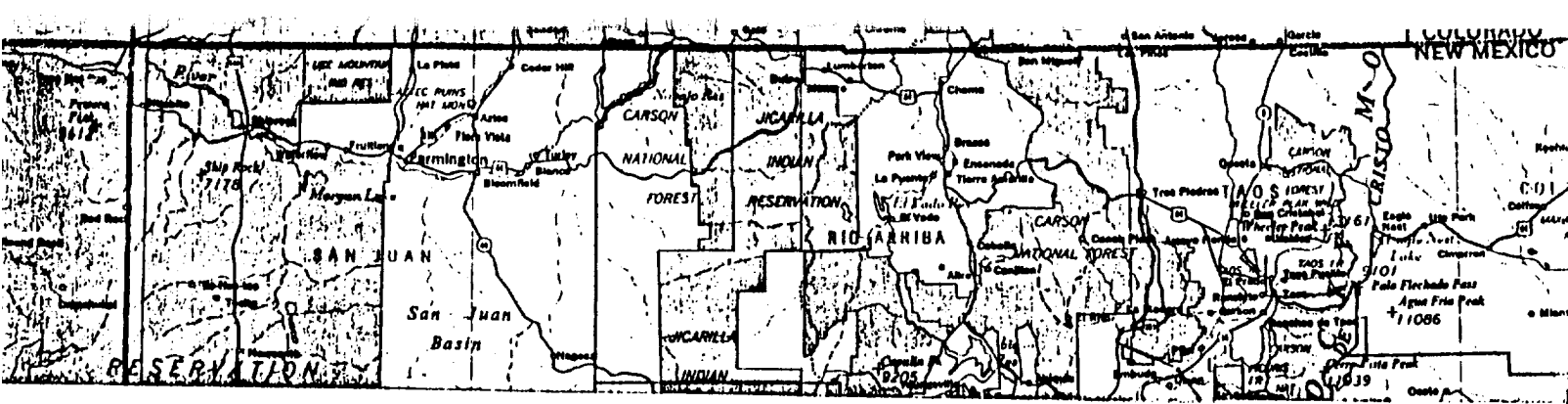

REF. # 30085
1450' F/NL 1520' F/WL
SEC. 1, T25N, R11W, NMPM
RAIL POINT: 178 miles from Montrose, Co.
MUD POINT: 35 miles from Aztec, N.M.
CEMENT POINT: 40 miles from Farmington, N.M.

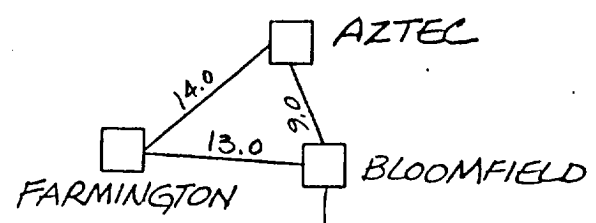

NEW ROAD (300't) REF. # 30085 4.68
COUNTY ROAD 7300
STATE HWY 21.58 AA

STATE HIGHWAY
COUNTY ROAD