

UNITED STATES  
DEPARTMENT OF THE INTERIOR  
BUREAU OF LAND MANAGEMENT

Form approved.  
Budget Bureau No. 1004-0136  
Expires: December 31, 1991

APPLICATION FOR PERMIT TO DRILL OR DEEPEN

1a. TYPE OF WORK

DRILL ☒

DEEPEN ☐

b. TYPE OF WELL

OIL WELL ☐

GAS WELL ☒

OTHER

SINGLE ZONE ☒

MULTIPLE ZONE ☐

2. NAME OF OPERATOR

Attention:

Amoco Production Company

778

Julie L. Acevedo

3. ADDRESS AND TELEPHONE NO.

P.O. Box 800, Denver, Colorado 80201

(303) 830-6003

4. LOCATION OF WELL (Report location clearly and in accordance with any State requirements.)\*

At surface

1190FSL

1590FEL

At proposed prod. zone

5. LEASE DESIGNATION AND SERIAL NO.

NM-8405

6. IF INDIAN, ALLOTTEE OR TRIBE NAME

7. UNIT AGREEMENT NAME

8. FARM OR LEASE NAME, WELL NO.

358 Canyon

#11E

9. API WELL NO.

30-045-29334

10. FIELD AND POOL, OR WILDCAT

71599 Basin Dakota

11. SEC., T., R., M., OR BLK. AND SURVEY OR AREA

Section 11

Township 25N

Range 11W

12. COUNTY OR PARISH

SAN JUAN

13. STATE

NEW MEXICO

14. DISTANCE IN MILES AND DIRECTION FROM NEAREST TOWN OR POST OFFICE\*

34 Miles from Aztec, N.M.

15. DISTANCE FROM PROPOSED\* LOCATION TO NEAREST PROPERTY OR LEASE LINE, FT.

(Also to nearest drig. unit line, if any)

16. NO. OF ACRES IN LEASE

1041.23

17. NO. OF ACRES ASSIGNED TO THIS WELL

320 E/2

18. DISTANCE FROM PROPOSED LOCATION\* TO NEAREST WELL, DRILLING, COMPLETED, OR APPLIED FOR, ON THIS LEASE, FT.

19. PROPOSED DEPTH

6223' TD

20. ROTARY OR CABLE TOOLS

Rotary

21. ELEVATIONS (SEA LEVEL, SURFACE, GR., etc.)  
6397' GR  
~~THIS SECTION IS SUBJECT TO TECHNICAL AND procedural review pursuant to 43 CFR 3105.3 and appeal pursuant to 43 CFR 3105.4.~~

22. APPROX. DATE WORK WILL START\*

03-15-95

23. PROPOSED CASING AND CEMENTING PROGRAM

SIZE OF HOLE	GRADE, SIZE OF CASING	WEIGHT PER FOOT	SETTING DEPTH	QUANTITY OF CEMENT
8.75"	7" J-55	23#	320' 250'	100sx CI B Cmt to Surface
6.25"	2.875" N-80	6.5#	6223'	1198 Cu. Ft. CI B Cmt to Surface

Notice of Staking submitted as the Canyon #11E on 12/19/95

DRILLING OPERATIONS AUTHORIZED ARE  
SUBJECT TO COMPLIANCE WITH ATTACHED  
"GENERAL REQUIREMENTS"

Lease Description T25N-R11W: Section 2: Lots 2, 3, 4, SW/4 NE/4, S/2 NW/4, S/2  
Section 11: E/2, NW/4

IN ABOVE SPACE DESCRIBE PROPOSED PROGRAM: If proposal is to deepen, give data on present productive zone and proposed new productive zone. If proposal is to drill or deepen directionally, give pertinent data on subsurface locations and measured and true vertical depths. Give blowout preventer program, if any.

24.

SIGNED

*Julie L. Acevedo*

TITLE Sr. Staff Assistant

DATE

12-21-1994

(This space for Federal or State office use)

PERMIT NO.

APPROVAL DATE

Application approval does not warrant or certify that the applicant holds legal or equitable title to those rights in the subject lease which would entitle the applicant to conduct operations thereon.

CONDITIONS OF APPROVAL, IF ANY:

APPROVED BY

TITLE

NMOC

DATE

JAN 09 1996

DISTRICT MANAGER

\*See Instructions On Reverse Side

Title 18 U.S.C. Section 1001, makes it a crime for any person knowingly and willfully to make to any department or agency of the United States any false, fictitious or fraudulent statements or representations as to any matter within its jurisdiction.

District I  
PO Box 1980, Hobbs, NM 88241-1980  
District II  
PO Drawer DD, Artesia, NM 88211-0719  
District III  
1000 Rio Brazos Rd., Aztec, NM 87410  
District IV  
PO Box 2088, Santa Fe, NM 87504-2088

State of New Mexico  
Energy, Minerals & Natural Resources Department

OIL CONSERVATION DIVISION  
PO Box 2088  
Santa Fe, NM 87504-2088

Form C-102  
Revised February 21, 1994  
Instructions on back  
Submit to Appropriate District Office  
State Lease - 4 Copies  
Fee Lease - 3 Copies

☐ AMENDED REPORT

WELL LOCATION AND ACREAGE DEDICATION PLAT

API Number <u>30-045-29334</u>	Pool Code 71599	Pool Name Basin Dakota
Property Code <u>358</u>	Property Name Canyon	Well Number #11E
OGRID No. 00778	Operator Name AMOCO PRODUCTION COMPANY	Elevation 6397

<sup>10</sup> Surface Location

UL or lot no.	Section	Township	Range	Lot Idn	Feet from the	North/South line	Feet from the	East/West line	County
O	11	25 N	11 W		1190	SOUTH	1590	EAST	SAN JUAN

<sup>11</sup> Bottom Hole Location If Different From Surface

UL or lot no.	Section	Township	Range	Lot Idn	Feet from the	North/South line	Feet from the	East/West line	County

<sup>12</sup> Dedicated Acres 320	<sup>13</sup> Joint or Infill	<sup>14</sup> Consolidation Code	<sup>15</sup> Order No.
--------------------------------------	-------------------------------	----------------------------------	-------------------------

NO ALLOWABLE WILL BE ASSIGNED TO THIS COMPLETION UNTIL ALL INTERESTS HAVE BEEN CONSOLIDATED  
OR A NON-STANDARD UNIT HAS BEEN APPROVED BY THE DIVISION

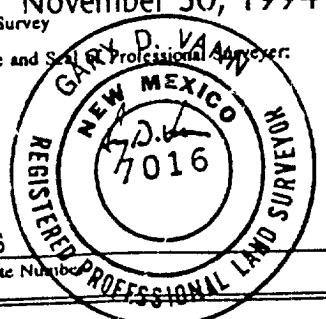
16				17 OPERATOR CERTIFICATION I hereby certify that the information contained herein is true and complete to the best of my knowledge and belief  <u>Julie L. Acevedo</u> Signature <u>Julie L. Acevedo</u> Printed Name <u>Sr. Staff Assistant</u> Title <u>12/19/94</u> Date
				18 SURVEYOR CERTIFICATION I hereby certify that the well location shown on this plat was plotted from field notes of actual surveys made by me or under my supervision, and that the same is true and correct to the best of my belief.  November 30, 1994 Date of Survey Signature and Seal of Professional Surveyor:  7016 Certificate Number

1190' 1590' 1320' 1320' 1319.34' 1319.34'

GLO RECORD

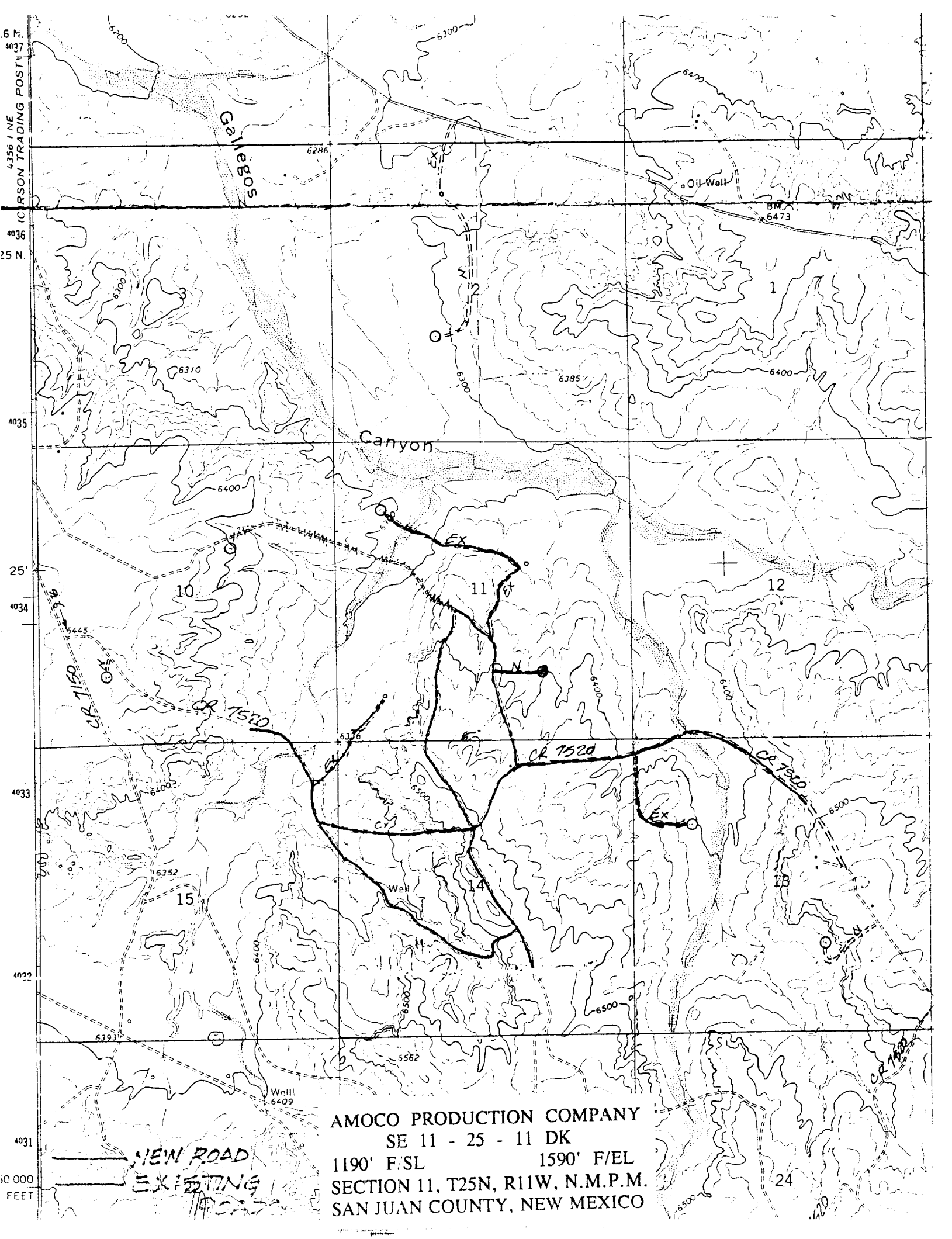

AMOCO PRODUCTION COMPANY

SE 11 - 25 - 11 DK

1190' F/SL

1590' F/EL

SECTION 11, T25N, R11W, N.M.P.M.

SAN JUAN COUNTY, NEW MEXICO

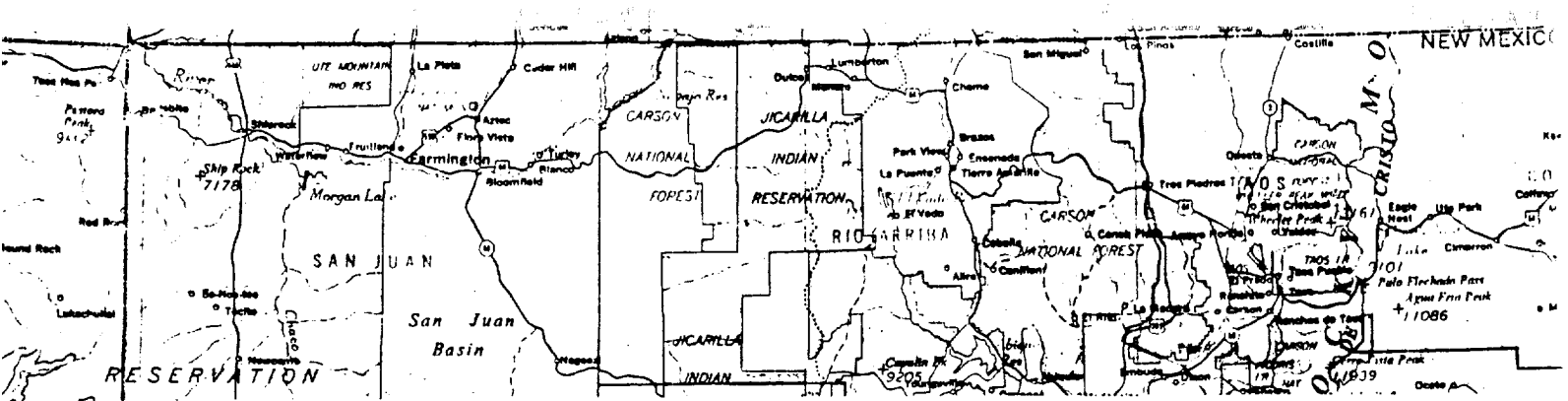

E 11 - 25 - 11 DK

190' F/SL

1590' F/EL

SECTION 11, T25N, R11W, N.M.P.M.

RAIL POINT: 176 miles from Montrose, Co.

MUD POINT: 34 miles from Aztec, N.M.

CEMENT POINT: 38 miles from Farmington, N.M.

